

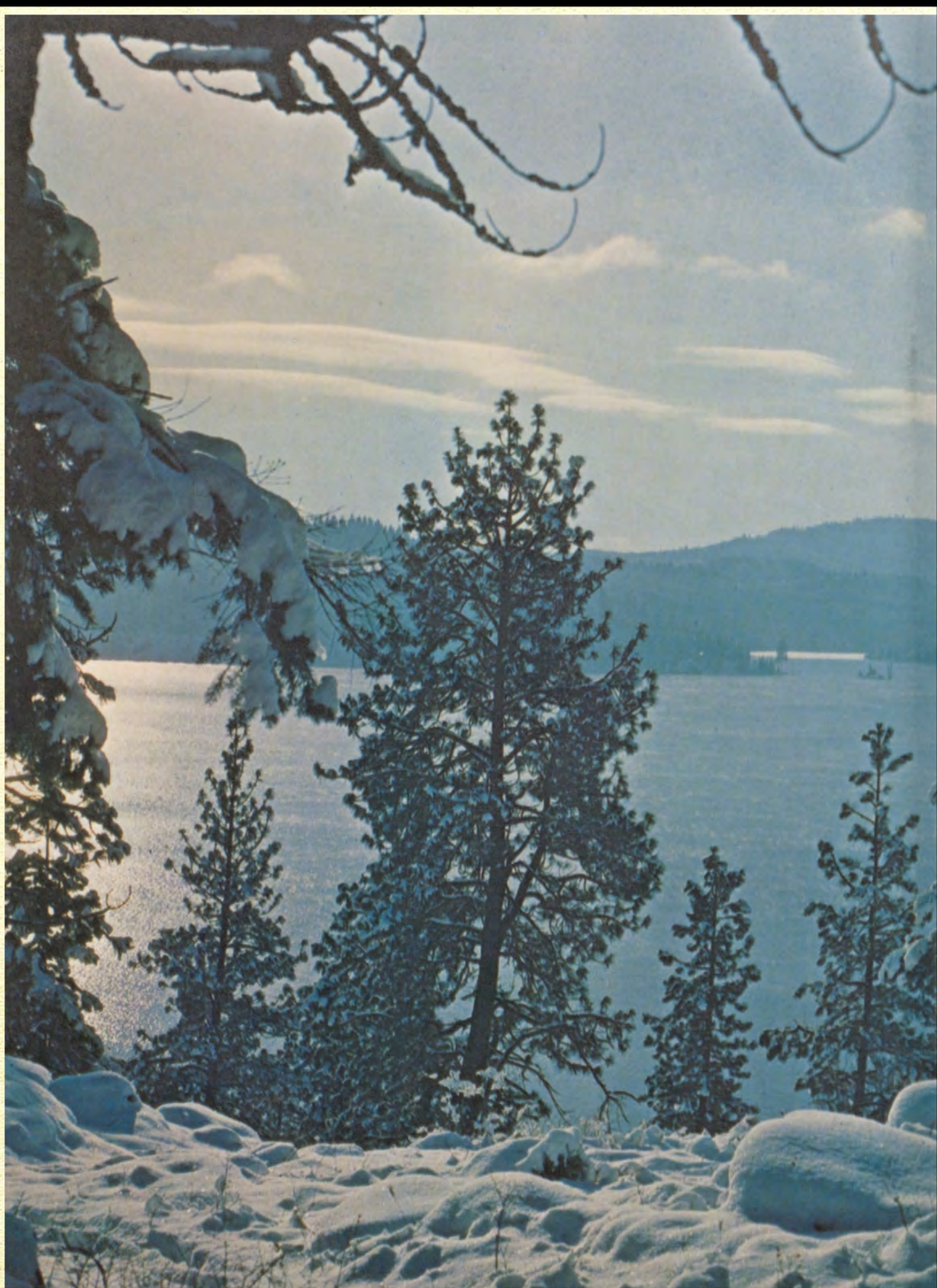

WALLA WALLA HIGH SCHOOL

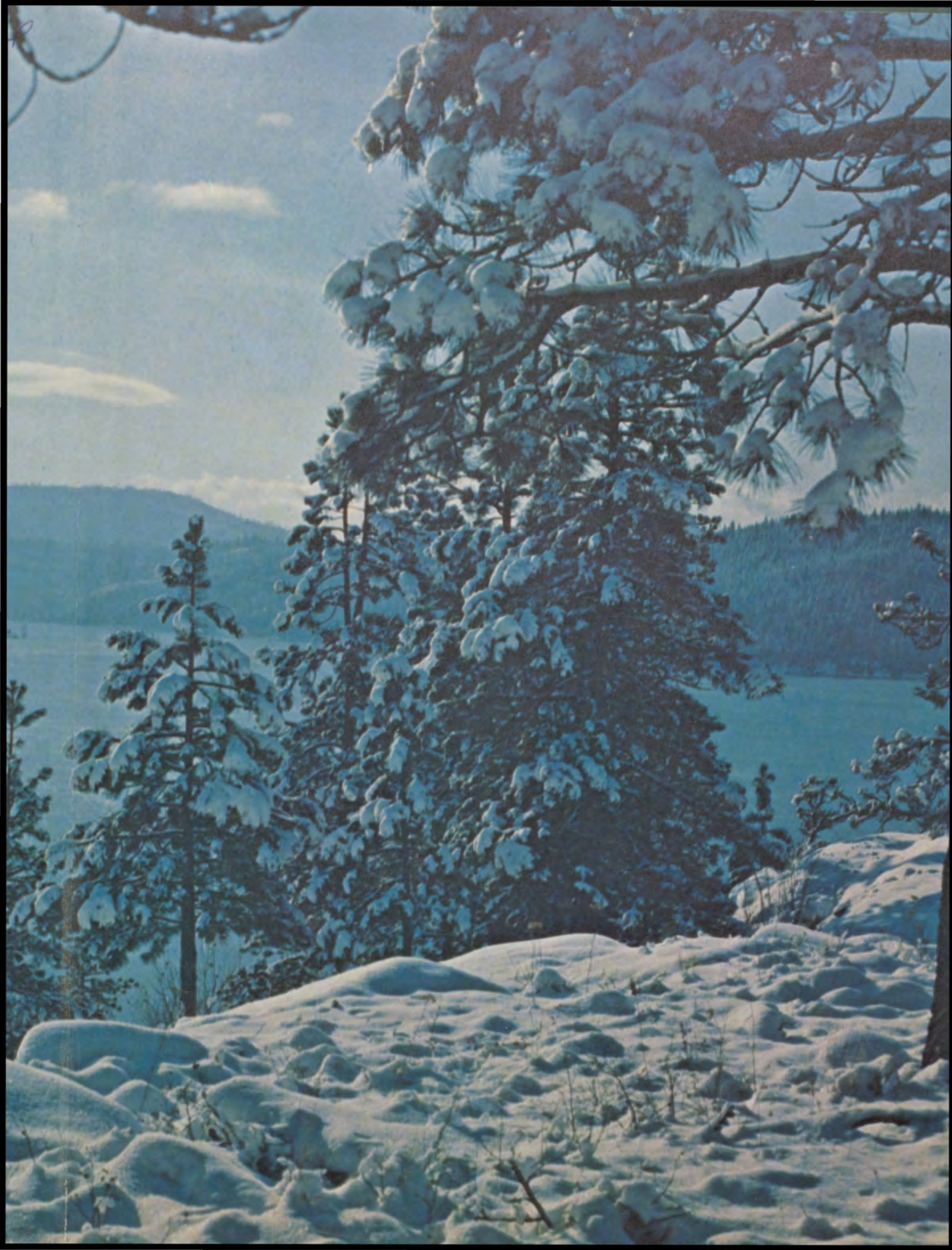

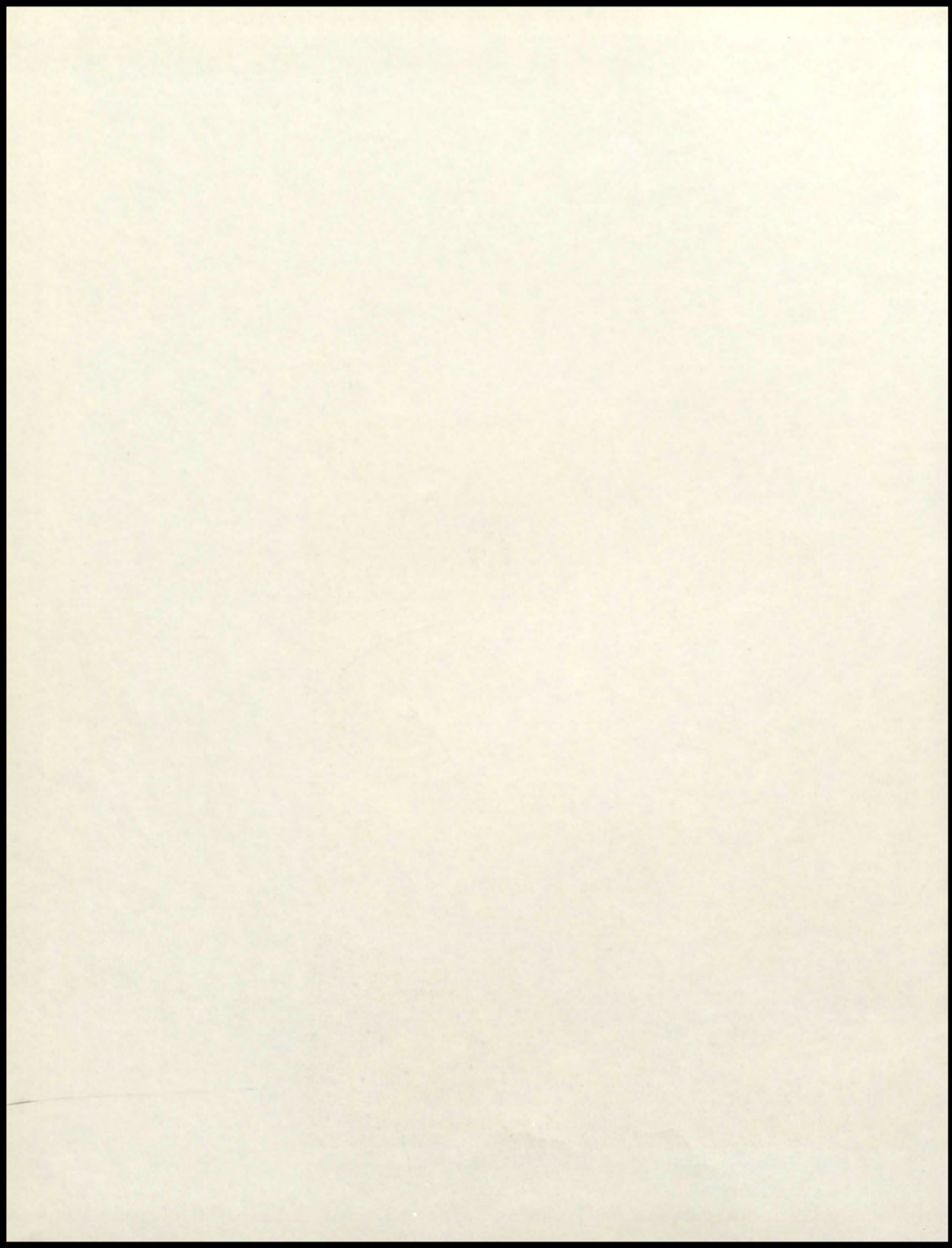



'Neath the range of mighty mountains,
Reared against the sky,
Stands our Alma Mater
As the years go by.
Forward ever be our watchword—
Conquer and prevail.
Hail to thee our Alma Mater,
Walla Walla, Hail.



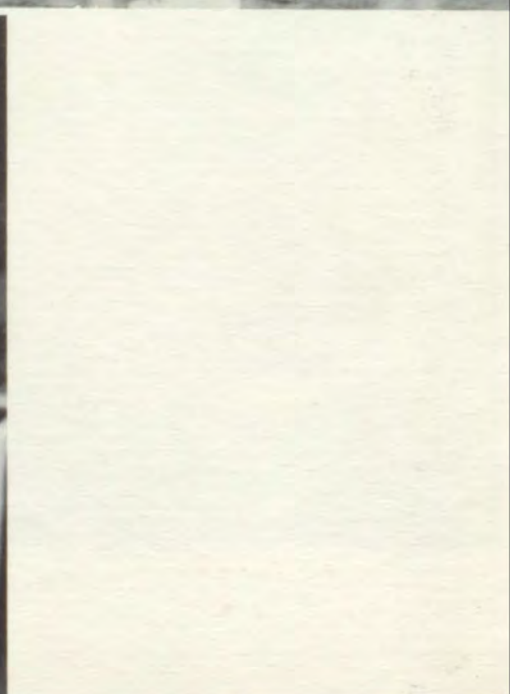
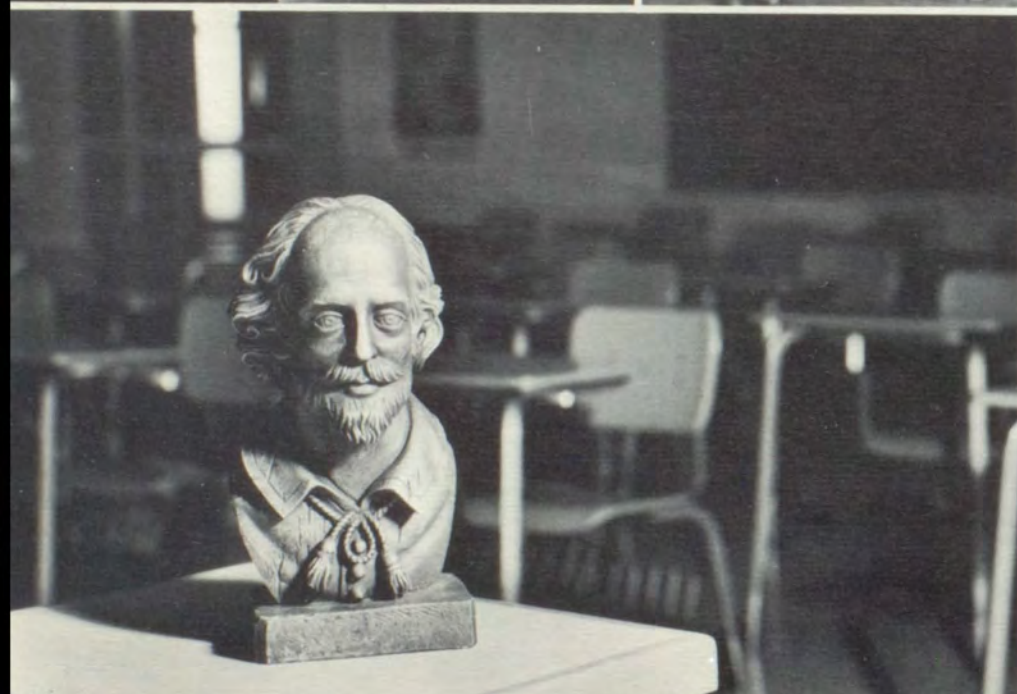



The Associated Student Body
of
Walla Walla High School
Presents The 1967
Wa-Hi
ROYAL BLUE

Wa-Hi has gone computerized! Examining the witchery of the IBM, Mrs. Ada Howells, counselor; Mr. Glenn Ledbetter, assistant

principal; and Mr. Franklin Hanson, principal; seek the answers to where the individual went.



WALLA WALLA HIGH SCHOOL

From Where I Stand

Wa-Hi is many things. Hootennanys and frolics after noisy basketball games or wrestling matches; a sick feeling in Biology I at the sound of a crushing cover slip; an ominous call down to Mr. Neher's office; getting an "A" on a SEPS test. Nothing is so important to Wa-Hi as the imagination and enthusiasm of the students.

Each year is unique. For some, the beginning; for others, the end. Apathy in student government gave way to elation on the football field. Franklin Dodd was several times drowned in effigy; the JOURNAL caused controversy and creativity.

We, the seniors of this year, have never known the old buildings. Traditions are ours, nay, Wa-Hi's to continue. This is our bequest.

Now—

Take my hand and walk with me,

And we shall see what the morrow may bring.

Ambitious students arrived the first day full of expectations, dreams, fright, and questions. Little did they know, nor suspect, theirs is the quest for the unsatisfied mind.



A brief respite amid a hurried day. Lunch hour of 35 minutes, gave time for contemplation of studies, conferring with 4th period Socio-Econ. friends about a test, or merely meandering.



Throughout High School

Students Seek

... Speak
... Discover

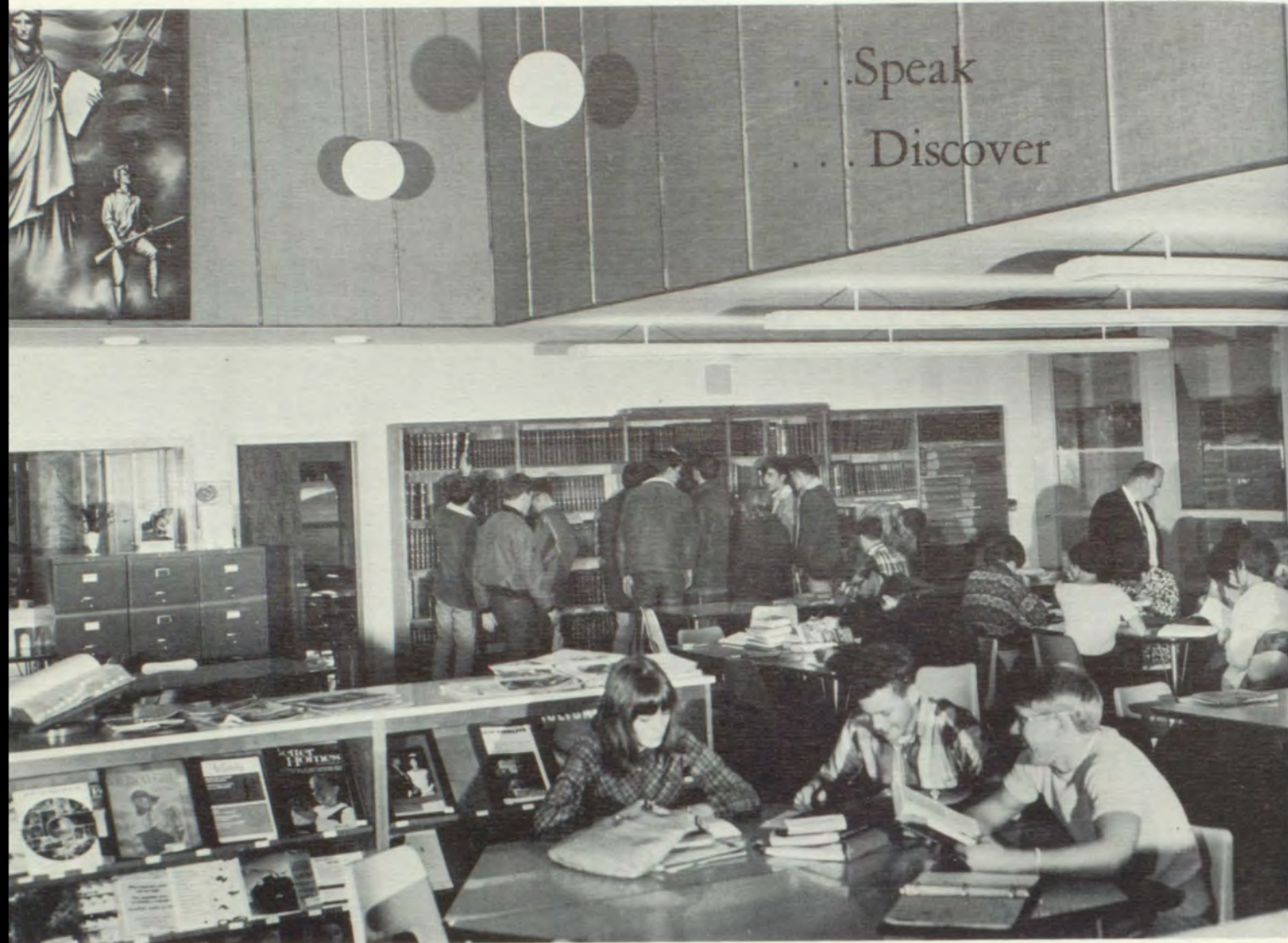

The ambition to learn — the desire to improve — drives many students to seek answers to questions unanswered in class. Wa-Hi's library maintains a wide stock of reference materials, magazines, fiction, classics, and

biographies for the use of the student. In addition, the library provides several independent study cubicles, typewriters, and a tape recorder to aid the process of education.



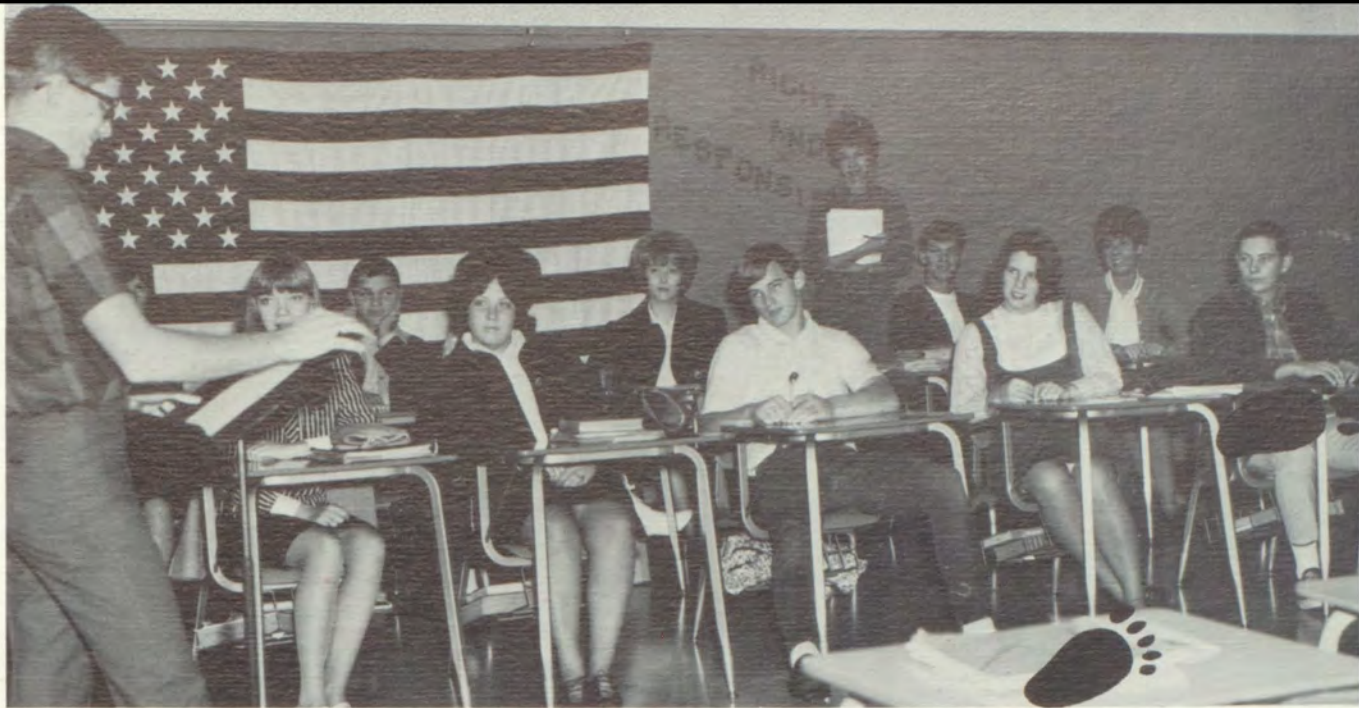

Freedom of speech is a vital and necessary part of maintaining the American way of life. To speak clearly, intelligently, and confidently is the aim of Wa-Hi's Speech Department under Mrs. Geraldine Angerman.

Discovery of the why and how and because of the universe prompts Kent Williams, Steve Cross, and the hundreds of Wa-Hi students taking the sciences in the never ceasing thirst for knowledge.

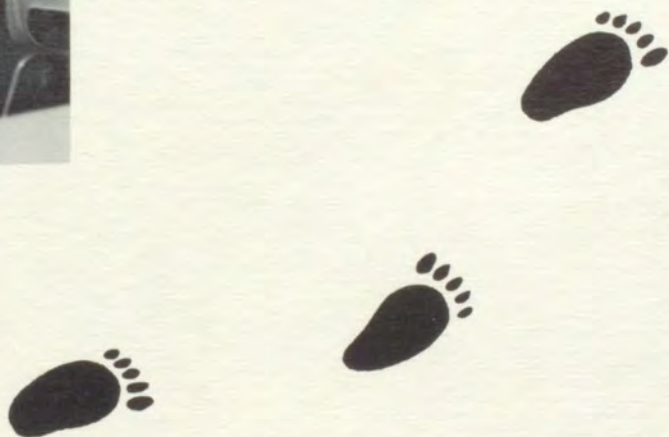
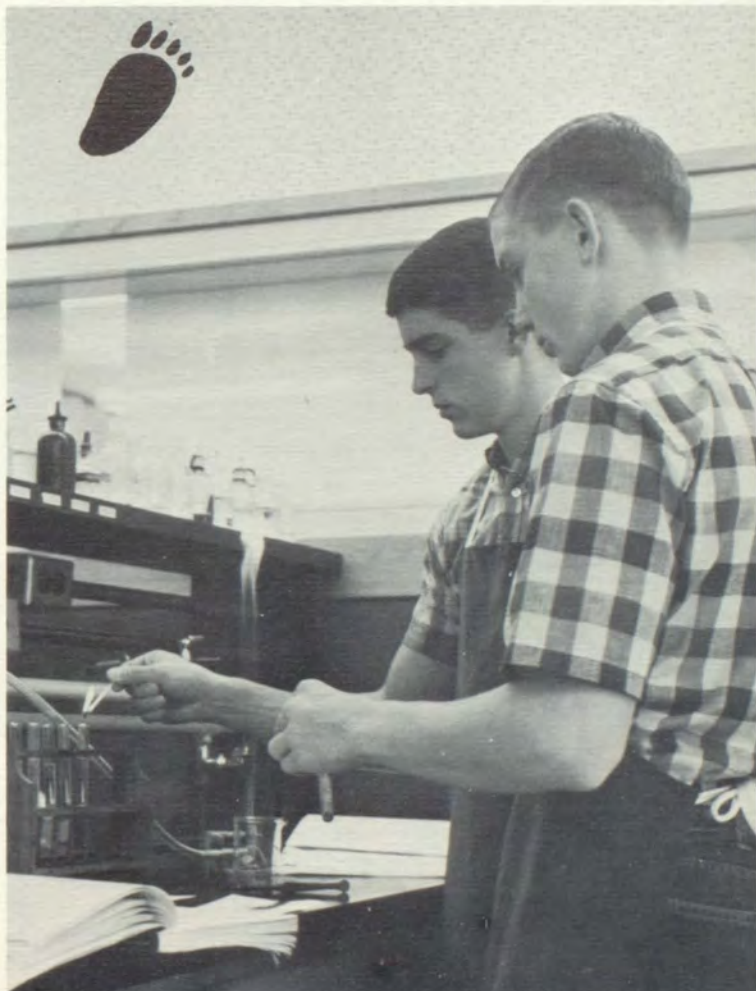

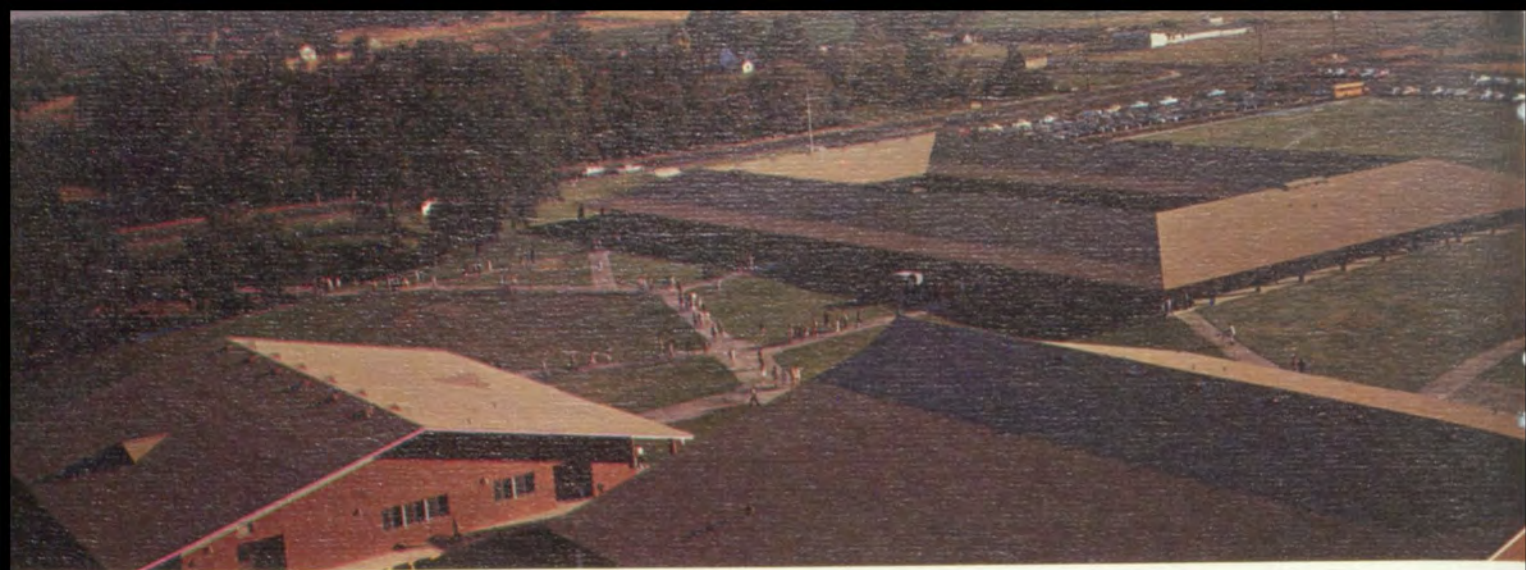

The surrounding foothills and trees of the Walla Walla valley frame our beautiful Wa-Hi campus.

The muse of optimism sparks fire into the hearts of exuberant Wa-Hi students as the Blue Devils move on to final victory.





The Blue Wall fought hard for a victorious season with such as Randy McDougall charging down the field.

When the going gets tough, the tough get going.
—John F. Kennedy



People come into our lives
And walk with us a mile;
And because of circumstance,
They only stay a while.

They serve a need within the day
That moves so quickly by;
And then are gone beyond our reach,
We often wonder why.

God only knows the reasons that
We meet and share a smile—

Why people come into our lives,
And only walk a mile.







CLASSES

A sea of faces — seniors, juniors, sophomores — view one of the many assemblies throughout the year. Wa-Hi was fortunate to have creative, interested cheerleaders and students who devoted their time and energies to building lasting memories for Wa-Hi students.



Our President Mike Johnson:

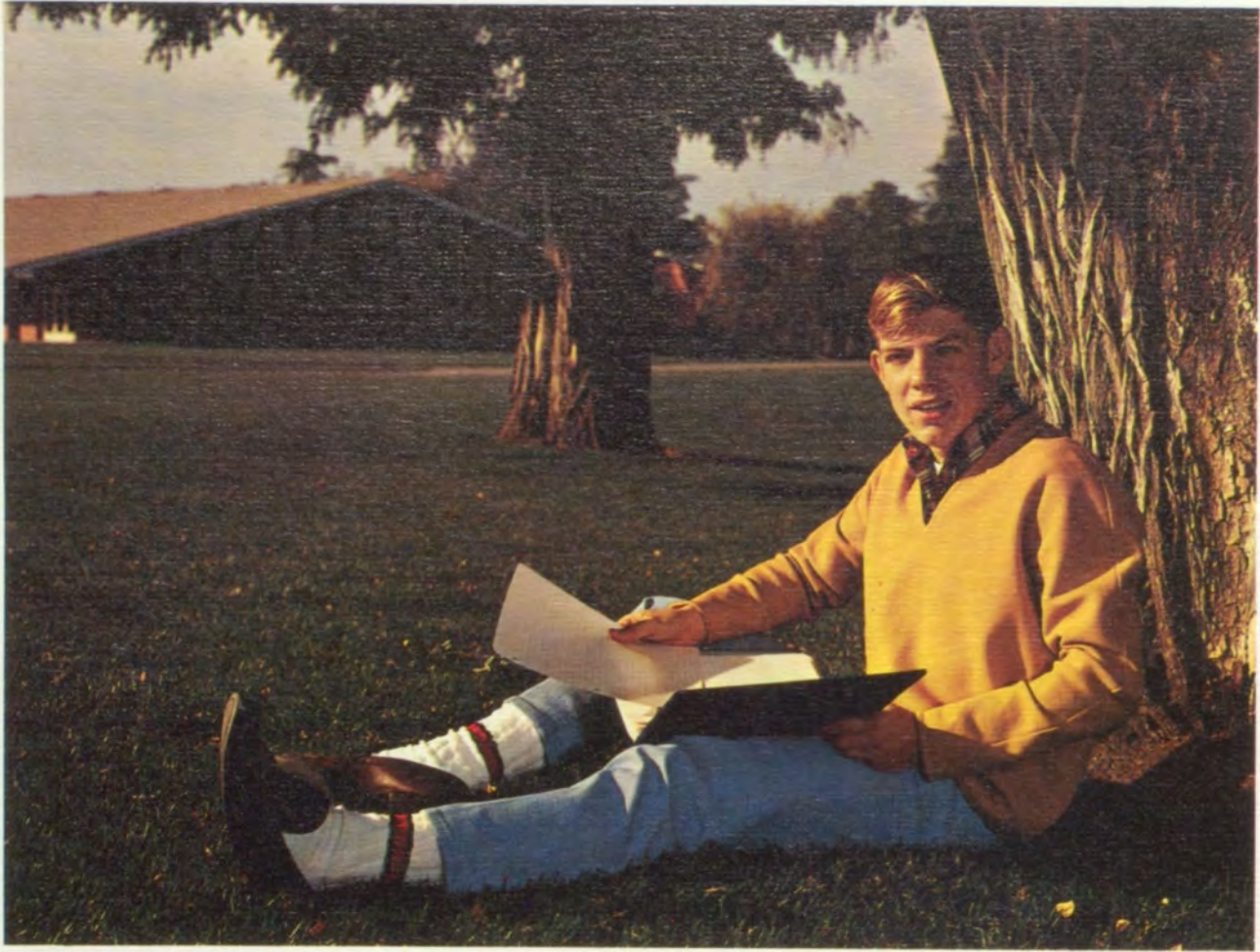

This year's student government with its various activities was very successful. It was successful only because we had an interested and enthusiastic student body with which to work. Such interest and enthusiasm was displayed in the effort put forth by the Legislative Assembly committees.

I would like to sincerely thank my cabinet for the fine work accomplished by the projects. Their assistance was greatly appreciated. I wish the best of luck to the success of Wa-Hi.

Sincerely,

Mike Johnson

A.S.B. President

The gym last spring with its posters of the 1966-67 election.



A.S.B. Government



LINDA STRUTHERS
Secretary



CANOSSA HOY
Treasurer



HARLAN JONES
Vice-President

Dave Vannet, Commissioner of Publications; and Steve Kenyon, Commissioner of Justice.

Mary French, Commissioner of Activities; and Jim Benefiel, Commissioner of Campus.





FIRST SEMESTER LEGISLATIVE ASSEMBLY —
FRONT ROW: Shelley Holloway, Chris Viestenz, Peggy Coster, Patty Blacklaw, Denise Rowse, Peggy Smith, Lorraine Brassard. **ROW 2:** Nancy Newman, Renee Singer, Shirley Winn, Donna DeWitt, Linda Gau, Colleen Freeman, Sue Margeson, Jake Craig, Bill Lake, David Stemmer. **ROW 3:** Mary Witherow, Chris Hogenson, Margaret VanBeek, Kathy Pascoe, Lynda Lewis, Diana Olsen, Scott Jensen, Ernie Patzkowski, Jack Holm, Ron Fields, David Long, Bob Anderson. **ROW 4:** Perri White, Bev Brewer, Mrs. Angerman, Dennis Rea, Kevin Nauss, Jay Hereford, Jim Garrison, Dave Jaquish, Chuck Woolfolk, Dan Flathers, Bruce Bjerke, Steve Goetsch, Mike Ponti, Loren Abenroth.

The Wa-Hi Student Court consists of five justices who hear testimony on cases brought before the Court and reach a verdict, a secretary who keeps court records, and a bailiff who keeps order in the court room. The chief justice receives all cases, summons all defendants, subpoenas witnesses, schedules court sessions, and presides over the court.

STUDENT COURT: Dave Fagerstrom, senior justice; Dan Bailey, sophomore justice; Dick Simon, junior justice; Paul Frank, chief justice; Sandi Christensen, senior justice; Carol Benson, secretary; Wayne Duff, bailiff.



Another student project included various Curriculum Innovations Committees discussing suggestions students would like to see in their high school curriculum. The Scheduling Committee consisted of Bruce Bjerke — chairman; Loren Abenroth, Lorraine Brassard, Donna DeWitt, Linda Gau, Linda Hansens, Denise Rowse, and Marcia Wendler. The Extra Curricular Committee was composed of Dick Simon — chairman; Lorraine Brassard, Craig Davenport, Donna DeWitt, Dan Flathers, Sue Margeson, and Carol Reyburn. Other committees were English — David Vannet — chairman; Carol Benson, Craig Davenport, John Ferrel, Linda Hansens, Carol Reyburn, Jim Ternes, and Barbara Johnson; Math — Dan Flathers — chairman; Bob Anderson, Tom Angerman, Paul Frank, David Long, Barbara Johnson; Social Studies — Bill Lake — chairman; Loren Abenroth, Bruce Bjerke, John Ferrel, Denise Rowse, Jim Ternes, Dave Vannet; Science — Tom Angerman — chairman; Bob Anderson, Jake Craig, David Long; P. E. — Marcia Wendler — chairman; Frank Corkrum, Jake Craig, Linda Gau, Sue Margeson; Language — Carol Benson — chairman; Frank Corkrum, Paul Frank, Bill Lake, and Dick Simon.





TRAFFIC COURT:
Tom Beechinor, senior justice; Shelley Holloway, secretary; Dan Smoke, chief justice; Jim Hahner, junior justice; John Briggs, sophomore justice.



The chief justice of the traffic court presides over court sessions, and makes out summonses, assisted by the sophomore, junior, and senior justices. The secretary keeps a complete record of the court sessions for future reference.



Legislative Assembly had a busy year under the leadership of Harlan Jones, vice president. This year emphasis was placed on a committee structure for the Assembly. A number of standing committees were formed, with special committees being formed as needed. Constitutional debate was often in the forefront, along with discussion of the many problems to be found on campus.

SECOND SEMESTER LEGISLATIVE ASSEMBLY — FRONT ROW: Carol Corrin, Cathy Patterson, Glenn Shaw, Craig Davenport, Dave Bynum, Bruce Bjerke, Buddy Carlisle. **Row 2:** Virginia Swenson, Terry Lauderback, Deanne DeWitt, Ron Kirkpatrick, Glen Toland, Holland Severns, Duane Depping, Bill Lake, Jake Craig, Dave Jaquish. **ROW 3:** Wendy Smith, Sue Beechinor, Don Hauer, Cynthia Crudup, Ernie Patzkowski, Bob Vosper, Kevin Naus, Bob Anderson, David Long, Frank Corkrum, Tim Campbell, Steve Buley. **ROW 4:** Joan Huwe, Angela Fleiger, Helen Schneidmiller, Grace McDowell, Dorothy Monahan, Becky Schock, Merlene Arland, Karen Bergman, Linda Dewey, Mrs. Angerman, Sue Margeson, Lois Brooks, Colleen Freeman, Betty Hulser, Gretchen Leslie. **ROW 5:** Peggy Carter, Rhonda Boolean, Linda Sheets, Betty Young.





Janeen Drake confers with Mr. Ledbetter concerning her future aspirations.

FIRST SEMESTER SENIOR CLASS OFFICERS: Adams, vice-president; Ken Gates, president; Terry Goldsbury, Boys' Federation representative; Betsy Harris, secretary; Jeannie Ganguet, treasurer; Dick Adams and Shirley Winn, Girls' League representative.





KELLY ABAJIAN



LOREN WAYNE ABENROTH



RICHARD C. ADAMS



CAROL I. AITKEN



SENIOR CLASS OFFICERS, SECOND SEMESTER: Colleen Bergevin, secretary; John Krummel, Boys' Federation representative; Phyllis Merkle, treasurer; Bob

Haft, president; Carol Benson, Girls' League representative; Denny King, vice president.

KEITH ALBERT

VIRGINIA K. ALLEN

DANNY R. ALLEY

MICHAEL A. ANDERSON



Fear

Joy

Questions



SUSAN KAYE
ANGERMAN
CHARLES RAY APPLING
VICKI J. BAIRD

THOMAS CARL
ANGERMAN
BONITA ARNOLD
CURTIS BALD

DANIEL R. ANGOTTI
STEVE ASHMORE
CHERYL LYNN
BANNISTER

VELMA J. ANKNEY
JUDITH LYNN ATCHISON
CLAUDIA LEE BASTRON



BOB BATES



LINDSEY ANN
BAUMGARDNER



HOWARD D. BAXTER



MARGARET
BEECHINOR

As Seniors Near the Final Hour

THOMAS GLENN
BEECHINOR
CAROL JEAN BENSON



DAVID M. BEESON
ROBERT H. BENTON



GORDON E. BEMROSE
CHERYL JEAN BENZEL



JAMES W. BENEFIELD
COLLEEN MARIE
BERGEVIN





KAREN MARIE BERGEVIN
JACQUELINE ANN BESCUP

AUDREY S. BERGH
SUZANNE C. BEYER

DOUG BERNEY
MARY JO
BIDDLINGMEIER



CAROL ANNETTE
BISCHOFF

CATHRYN JOANNE BISCHOFF

JON BISHA

LORNA JEAN BIXLER

LARRY JAMES BLOCK

KARLA JEAN BOARD

SHIRLEY ANN
BOATMAN





FRANCIS N. BODINE, JR.
REBECCA BONESS

DAVID RAY BOGLE
RANDEE LYNN BOOLEN

VICKI LEE BOLDMAN
JOHN PAUL BOULE

DUANE BOWERS

BUDDY BOWN

MARY JANE BOYD



THOMAS A. BRADLEY

LINDA L. BRADSHAW

SUSAN G. BRADSTREET

LARRY HENRY BRASSARD





TERRI ANN BRUMBACK



JUDITH MARIE BROBERG LINDA CHRISTINE BROWN
DANNY J. BUCKLEY MARTIN D. BUEHLER



CHARMAINE P. BURLEY
BARBARA JANE CAMPBELL

CRAIG E. BURY
THOMAS E. CAMPBELL

BONNIE DARLENE
BYERGO
DANIEL CARLISLE



LORRAINE ADDIE BRASSARD
BARBARA L. BRUSH
RONALD ERMYL BUELL
JANET BURGESS





ELLIS L. CARLISLE
CORRINE L. CARRIER
WILLIAM ARTHUR
CAST



Chemistry lab assistant Linda Gilbert runs a pH test on sodium hydroxide.

JANICE M. CATTO
KAREN A. CHANDLER

JO ANN CHAMBERLAIN
DONALD F. CHAVES



Just the Beginning These Twelve Years



LEAH JEAN
CHERRY
DANIEL D.
CLEMENTS
ROBIN PAGE
COCHRAN

SANDRA MARIE
CHRISTENSEN
KATHRYN B. COBLENTZ
KATHLEEN MAE COLLEY

KATHLEEN NADINE
CONNERY

JAMES DANIEL CORNELIUS



CAROL ANN COLLINS

DEANNA L. COLOMBO



GENARO CORONADO



ROBERT G. CORTINAS



PEGGY COSTER



I. JUNE COTTRELL



N. MARIE COYLE



MELISSA ANNE
CRANOR

Soon Comes the Education of Reality

JACK D. CRAWFORD
WILLIAM C. CROSS
CRAIG J. DAVENPORT

SUE DIANE CRAWFORD
TOM CRUDUP
DEBORAH DAVIS

ALLEN BRUCE CRIST
CRAIG H. DAMMARELL
ROGER A. DAVIS



MARGARET JEAN
CZYHOLD
JOHN DAVIS





TIM P. DAWES
DAN DESIGA

NORMA S. DELLA MAGGIORE
LARRY DOUGLAS DEWEY

PAMELA W. DEMOTTS
LINDA ANN DEWEY

DUANE DEPPING
DONNA ANN DEWITT



RON G. DIXON

MIKE DOBBINS

TIMOTHY A. DODDS

VENLA DOLAN



MIKE DICKINSON
DELBERT ROY DODD, JR.



JANEEN MARIE DRAKE
WAYNE DUFF

STEVE DRUMHELLER
F. ANDREW DUNCAN

DAVID L. DUNTERMAN
LARRY W. EDINGTON
JOHN ENDRESON



RICH R. EAGON
LINDA KAY ELLENBERGER
STAN ENG



DOROTHY ANN
ELLINGSON



DONNA M. ENDERS





MARY ESTLING
RUSSELL J. FANKELL

WILSON D. EYESTONE
DEAN C. FARRENS

JANICE ELIZABETH
FAGALDE
CAROLYN J. FAUSTI

DAVID E. FAGERSTROM
JUDITH A. FENNO



ELIAS FERRIS
ANGELA JOYCE FLEIGER

LARRY A. FIELDS
JOHN FOGARTY



JOHN C. FERREL
RONALD CLYDE FIELDS



DENNIS E. FORTNEY





Using a thin layer of water to create waves, Bob Gossett and Roger Hart use a ripple tank to study light.

KAREN JEAN FRANK
MARY C. FRENCH



PAUL D. FRANK
CARRIE LEE FRY
THOMAS R. FULGHAM
SHERAL MARIE
GARMIRE

LINDA FULLER LAURA A. FUTHEY JEANNIE ADELLE GANGUET
JEANIE C. GARSKE MARGARET C. GARSKE KATHLEEN JEAN GATES





KEN GATES
JO-ANN LEEANDRA
GIESELMAN

LORINDA JEAN GATES
LINDA GILBERT

LINDA MARIE GAU
STEPHEN JOHN GOETSCH

THOMAS W. GIES
TERRANCE NEIL GOLDSBURY

ELOISE LORRAINE GOODHEW LINDA LEE GOODMAN
DAVID B. GRADWOHL MARILYN JOYCE GRAHAM

CAROLYN GOODRICH

ROBERT S. GOSSETT



CLYDE ALAN GRIDER

RICHARD L. GROSS



Only In Man's Mind Can the Darkness Be Filled With Light

MARY E. GROTE
ELAINE HABERER
JANICE GAE HALL
ORLA D. HAMMACK



VIVIAN BERNIECE
GUTHMILLER
CHERYL E.
HAGEMEISTER
DONALD W. HAMLIN

MICHAEL W. GUISSINGER
SANDRA KAYE HAGEDORN
R. BRUCE HALLMARK

SHALDON HAER
ROBERT MARCUS HAFT





KAREN LYNNE HANES



DONALD KELLY HANSEN



BETTY HAROLD
STEPHEN M. HARPER



LINDA Y. HANSENS
DENNIS R. HARMAN



ELIZABETH HARRIS

ROGER V. HART

BARTON C. HARVEY

DAVID HAYS

RICHARD DEANE HAYS

VIRGINIA M. HAYS



KAREN JOYCE
HEADING





TERRY MARIE HEATH



GARRY ALAN HEILBRUN



JERRY BERTTON HENSLEY



TERRY L. HENSLEY
BILL HILEMAN

JULIANNE HOCKETT
BRUCE M. HIEBERT SHELLEY R. HOLLOWAY

BOBBIE JEAN HICKMAN
ROBERT E. HOLLOWAY
JACK A. HOLM



RALPH ELLIS HOGGAN
CONNIE RAE HOISINGTON



PAMELA C. HILL





GLORIA ANN HOPE

DAROLD HOPKINS

ANN MARIE HONN



Tim Dodds, Chris Viestenz, and Jim Struthers work on composition in Mrs. Lola Whitner's vocabulary and composition class.



DIANE JEAN HOLMES
BARBARA ANN HOUSE
TERRY RANDALL HULL



CANOSSA M. HOY
G. DAVID HOY



WILLIAM D. HUNTER
DEBORAH B. HUSSEY



NEIL E. JACOBSON
BARBARA D. JOHNSON
MIKE D. JOHNSON



STEVEN RAY JAEKEL



RONALD LEE
JOHNSON



MIKE HUWE
STEPHEN W. JESSEE
ROBERT JAMES
JOHNSON

STANLEY W. JACKSON
KAREN ANN JILG
EVELYN FAY JOHNSON



RICHARD LEE JONES

HARLAN E. JONES

CATHY JORDAN

VICKIE MARIE KENNEDY





DENNIS L. KING

CHARLENE MARIE
KINSFATHER



DEBORAH ANN
KNAPP
DAVID L.
KOLBUS
MARGARET
LAMB



SUSAN C. KNOWLES
JOHN H. KRUMMEL

DONALD ROBERT KNUDSON
ERIC LAGASA



STEPHEN KENYON
ROBERT KLINSKY
ROBERT DUANE KNOFF
JEFF KOEHLER



PAULA JOANNA LAMINACK



KATHLEEN M. LAND



MARY JANE LASATER
LESLIE LAWRENCE
LYNDA M. LEWIS
SANDRA JEANNE LINDQUIST



LINDA LEE LAUFER

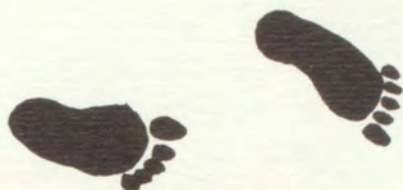

LYDIA IRENE LEWIS
ELDEN LEE LINDSEY

WILLIAM LARRY LEE
MARY LINDSAY



TOM LINDBERG
DONALD CHARLES
LONG





MIKE E. LYNCH
CHARLES WILLIAM
MARTIN, III



JOHNNY R. LOVELESS
PAULA G. MAGNUSON

GARY MARR



ROBERT E. MASON
MIKE McCLANAHAN



NORMAN DOUGLAS LUNDEBY
SUSAN KAY MARGESON
DAN J. MARTIN



CATHY L. McCABE



DOUG MATTHEWS
MARY A. MAXEY





KAREN McCLANAHAN

MIKE McCORMICK



GRACE McDOWELL
DONALD F. McILRATH
MIKE MELVILLE



JUDITH PAULINE
McCLANAHAN
GARY McCracken
KELLY PATRICK McFarley

LYNDIA McDOWELL

MICHAEL E. McCOY
SHARON LYNN
McDANIEL
MARYANNE KENNA
McFARLANE

PHYLLIS E. MERKLE

MELORAE MELVILLE





EDITH CHRISTINA
MIDDLETON
FRANK DEAN MITCHELL

JIM MILLER
LARRY MODINE

SANDRA M.
MINDEMANN
GREG MOHRLAND

DOROTHY E. MONAHAN
BETTY L. MULLIKIN



KENNETH H. MORGAN
ELDA S. NARVESON



GAIL LORRAINE MILLER
MICHAEL B. MITCHELL

LINDA C. MONAHAN
KENNETH L. MOORE





KEVIN R. NAUSS
MARK F. NOBLE

SUZANNE MARIE NEAL
THERESA A. NOVAKOVICH

Barbara Clements and Carolyn Goodrich work on one of the bean bag targets painted in Mr. Moser's art classes for the grade schools.



THOMAS P. NELSON
KAY S. NOWLES

CLAIR PATRICIA NIXON
JEN F. OLDRIDGE

STEVE OLDRIDGE
GARY ONGERS

THEODORE E. OLSON
OTIS KENT OSBORNE



DAN PALMER



MARILYN OSBORNE
LARRY D. PALMER



GARY LEE OWSLEY
KIETH WARREN PARKINS
LINDA J. PATTERSON

ROGER KEITH PARSONS
SALLY JEAN PERRY

TERRY PASCOE
DARRELL CHARLES
PETERS

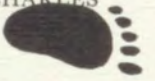

DENNIS O. PETERSON

JUDITH ANN PETERSON

VICKI LYNN PHARES

MICHAEL ALAN PONTI





LINDA I. PREST



KAREN R. PRESTON
STEPHEN P. PRUTSMAN
RICHARD J. RAND
TERRY W. REED

MARY JEAN PRUSS
DOUGLAS J. QUADE
PAULA JEAN RANEY
RAYMOND A. REID

R. L. RAMBO
WILLIAM R. RAWSON
CAROL LOUISE REYBURN





ROSETTA MARIE
RICHARDSON
PATRICIA A. ROZIER
EVETT J. RUFFCORN



PENNY K. REYNOLDS
ALAN L. ROBINSON

SHIRLEY ANN
RICHARDS
CHERYL ROGERS



CAROLYN JEAN RYE
CATHY ANN SANDERS



RICHARD RAY RITZ
RONALD L. ROTH
DANIEL L. ROWE



DANE E. SANDERS

CHRIS SAUER

KAREN R. SCHAB





DAVID S. SCHAUB
HELEN D. SCHNEIDMILLER

KIMBERLEY D. SCHEIBE
BECKY SCHOCK

BILL SCHISLER
MICHAEL DEAN SCHULTZ

CAROL SCHMALTZ
DIXIE ELLEN SEESE

Linda Brown and Cheryl Hagemester pore over their chemistry experiment.

SUSAN SEIBEL
DENNIS FRANCIS SEVERSON

LARRY W. SEIBOLD
BEVERLY ANN SHARPE



PETER JAY SELDE

HOLLAND L. SEVERNS



ROBERT SHELL
 MARY LOU SIMMONS
 MICHAEL E. SMELCER
 DAVID SMITH



GLENN BERNARD SHAW

RENEE ECHO SINGER
 CHERRYL LYNN SMILEY
 EDWARD AARON SMITH



STEVEN J. SHEARER
 ROGER G. SHIVELY



LYNN DIANE SLOAN

JAMES FREDERICK SMALL



JACQUELINE ANN SMITH

JOHN A. SMITH





Vicki Walters and Bobbie Jo Hickman refinish furniture in a home economics project with Mrs. Hoyt and Mr. Alexander looking on.



NORMA KATHLEEN SMITH
ELAINE A. SMITHER



RICHARD L. SMITH
DANNY J. SMOKE

PAUL NELSON SNIVELY

JACKIE SPARGER

MOLLY NOREEN SPELGATTI

CHERYLE LYNN SPENCER

WANDA LORRAINE SPURLOCK

ROBYN FRANCENE STALEY

LINDA L. STEDMAN

JANICE M. STEEN





STEVEN E. STIMMEL



MONNA FAY STIRLING



CAROLE STORCH



COLLEEN E. STOVALL

NORA STRAW
THOMAS B.
STRUTHERS
ROSEMARIE
STUBBLEFIELD

ELI STROE
KENNETH J. STUART
CHERYL TALBOT



JAMES A. STRUTHERS

LINDA STRUTHERS



LORRAINE A. TARWATER C. REGINALD TASCHEREAU



JAMES D. TERNES
JEFFRY P. THOMAS



GLENDAL. THOMAS
RANDALL R. THOMAS
GLENN TOLAND
REXANNE F. VANCE



JANET J. THOMAS



WANDA LERAE TEAL
MICHAEL E. THOMAS



MARVIN ROBERT THOMPSON
DENNIS LEE TOWNSEND

RICH THOMPSON
BARBARA TUTTLE

JANET TICHI
RICK TYSOR





DAVE VANNET



DAVE L. VAN
SCOTTER



CHRISTIE F.
VIESTENZ



NANCY KAY
WAGGONER





NANCY WAGONER



CLYDE ROBERT WALLINGFORD



VICKY LYNN WALTERS

FRANK EDVIN WARNER
RON WHEELER



B. KAY WEHE
JANIS KAY WHITMAN



MARCIA L. WENDLER
MARCUS JULIUS WHITMAN



Three-fourths of the bass section (Jim Jones, David Bynum and Graig Chase), practice for the annual spring concert.





DENNIS DAY WILHELM



DONALD R. WILLIAMS



LINDA A. WILLIAMS



MARLENE ELIZABETH
WILLIAMS

GEORGE WILLIAM
WINKLES

SHIRLEY JEAN WINN

GARY D. WINSTON



BARBARA ANN WOIBLET



BARBARA ANN WROE



LORINDA MAE YATES



NOT PICTURED:

GLENN AYRES
 TANA G. BAILEY
 RONALD BERG
 MARGUERITE MARTIN
 BIRDSONG
 DAVE BITTICK
 DOUG BORST
 KENNETH BRADY
 JIM COLLINS
 JAMES COUSINS
 CAROL LYNN DALTON
 HELEN DANIELS
 JIM EDWARDS
 JOHN EYCLESYMER
 MARVIN FORTUNE
 PHYLLIS GESSEL
 RICK GONZOLEZ
 DON HARMAN
 DALE JACKSON
 DIANA JASON
 MIKE JAUSORO
 MILES JINKENS
 JOE JOVANOVIC
 JOHN KAISER
 SANDI KELLY
 CAROL KINZER

KENNETH KNIGHT
 JIMMIE KUZENS
 RUTH LANDONI
 BRUCE LINDGREN
 ELDEN LINDLEY
 CAROL MACE
 PAUL MARCHAND
 BILL MCGOUGH
 MICHEL L. MUNRO
 IRMA PALOMAREZ
 VAN PARKER
 DEAN PETERSON
 JOE REINHARDT
 ROGER ROBANSKE
 RICHARD ROBERTS
 PAM STRAHM
 JAMES STRICKLAND
 JIM TURK
 JIM VOSHALL
 ROGER WADE
 FRED WALKER
 HELEN WALKER
 DICK WATSON
 JUDY WILLARD
 VALORI WILLHITE



GEORGIA ANNE WURL
HAROLD E. YOUNGMAN
GRAIG CHASE
MICHAEL HENDERSON

DARCY LINKLATER

MARY ELLEN MARUM

GLADYS JEAN YAW
CARL E. ZAHL
LLOYD STEPHEN ZBINDEN



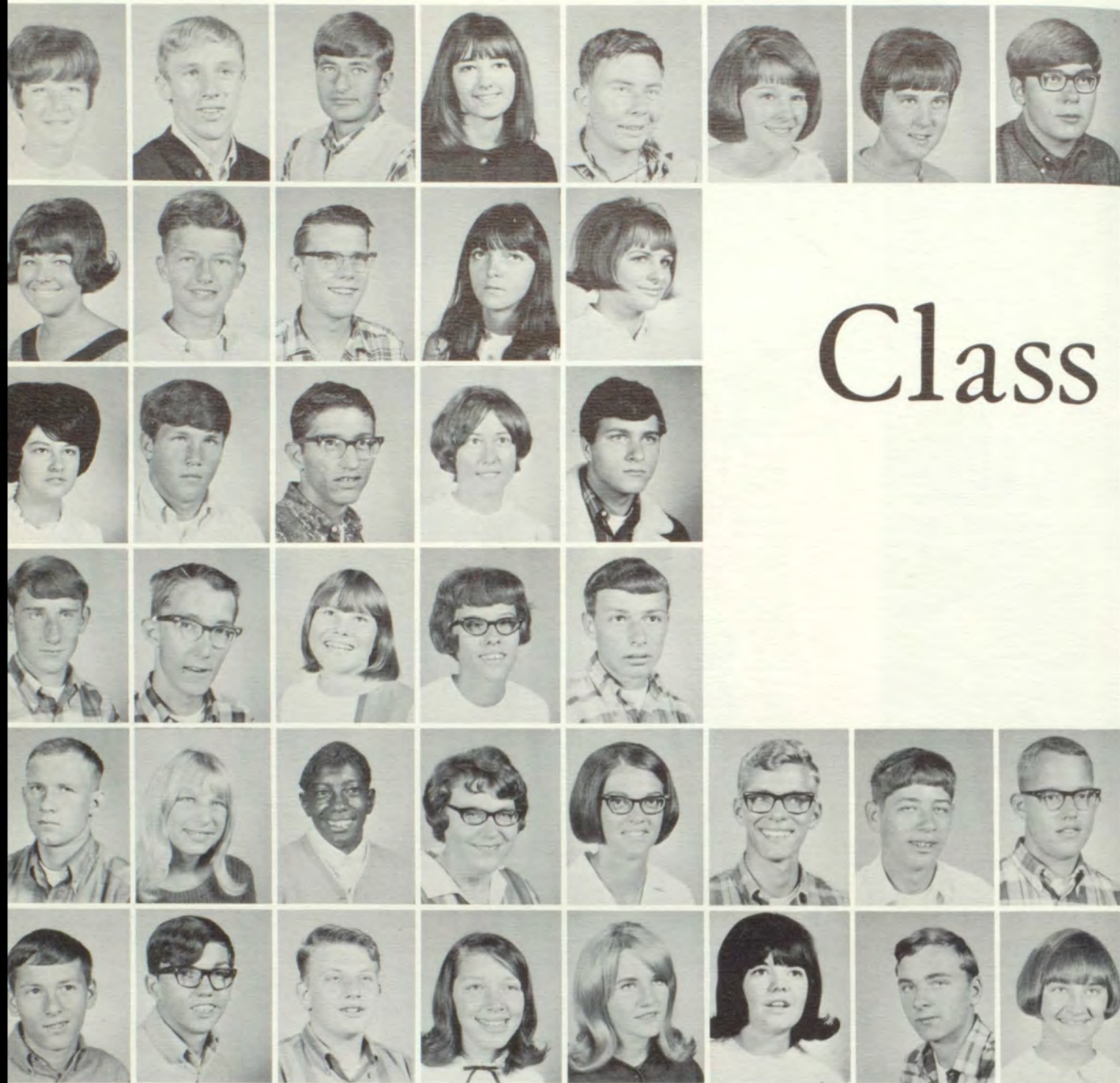

Class

Denise Alexander
Linda Anderson
Merlene Arland
Dick Ashmore
Harold Baney
Don Bates

Ron Alexander
Marlow Anderson
Steve Arland
Roger Bacon
Trudi Bannister
Steve Baumgardner

Wayne Alexander
Robert Anderson
Bob Armstrong
Helene Bahneman
Karl Banks
Rich Beatty

Judy Almon
Vicki Anderson
Frankie Armstrong
Janet Bailey
Roberta Bardsley
Mary Beck

Michael Alt
Rene Appling
Tom Ary
Bob Baker
Nancy Barton
Barbara Beito

Esther Anderson
Jeff Barnett
Linda Bena

Judy Anderson
Bruce Bartlett
Joe Benedict

Larry Anderson
Bob Bateman
Nancy Branning



of 1968



Jim Benson

Marcia Bergevin

Melissa Bigelow

Bruce Bjerke

Sharie Black

Patty Blacklaw

Marlee Blick

Joe Bond

Robin Bond

Cathy Boule

Elaine Bowerman

Gregg Bowers

Rolene Boyd

Janis Bragg

Charles Brannan

Donald Brooks

Lois Brooks

Larry Brown

Merridee Brunson

Bob Buchanan

Steve Buley

Sue Brewer

David Anderson

Charles Bristol
Mike Brough

Teresa Brock
Robert Bruce

Scott Brotherton
Jeff Buerstatte

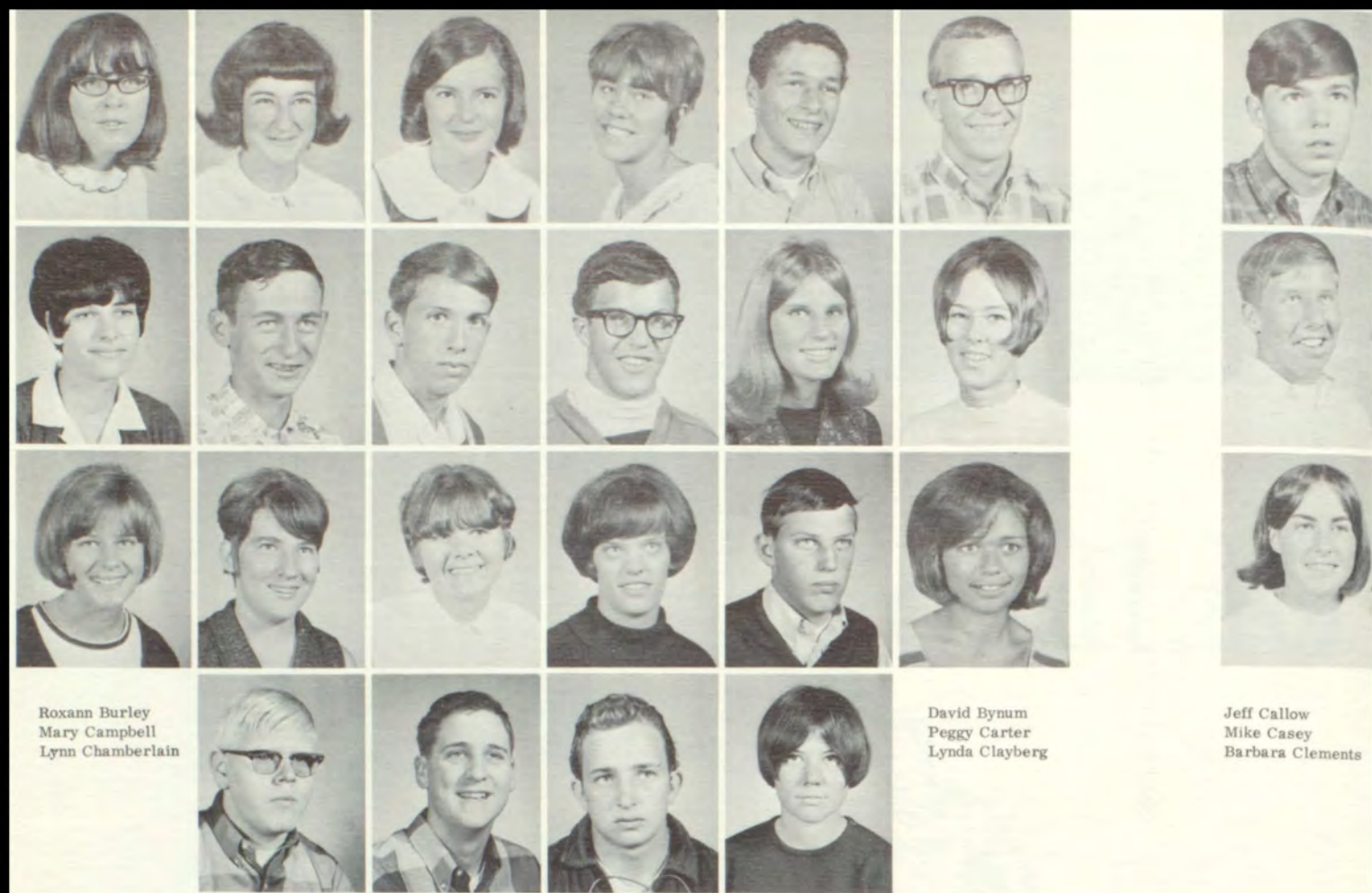

Roxann Burley
Mary Campbell
Lynn Chamberlain

David Bynum
Peggy Carter
Lynda Clayberg

Jeff Callow
Mike Casey
Barbara Clements

Diana Burnette
Norman Campbell
Carolyn Childers
Dave Cochran

Margie Burns
Tim Campbell
Leila Chipman
Tom Colley

Joan Buroker
Jim Cannon
Danelle Christenson
John Conklin

Roy Buttice
Nancy Carlisle
Day Christenson
Sally Conaway



FIRST SEMESTER JUNIOR CLASS OFFICERS: Larry Siegel, vice president; Gregg Scott, Boys' Federation representative; Eric Johnson, president; Lynn Chamberlain, secretary; Marcia Bergevin, treasurer; Pam Talbot, Girls' League representative.



SECOND SEMESTER JUNIOR CLASS OFFICERS: Jeff Buerstatte, president; Patti Russell, treasurer; Carol Gibbs, Girls' League representative; Bob Buchanan, vice president. NOT PICTURED: Jerry Jones, Boys' Federation representative.

Dave Copeland
Rick Courson
Debbie Cousins

Frank Corkrum Debbie Cornell Irma Coronado Carol Corrin John Cortinas Claire Coryell



Cindy Coyle Daryle Coyle Betty Cribb Susan Criss Steve Cross Leona Cunnington Sam Curcio
 Tim Daniel Rachel Davilla Luana Davis Lora DeLane Gaylord Della Mike Dennis
 Barbara Devine Dennis Dickey Tom Barker Diane Downing Nancy Doyle Doreen Draeger Rick Coyle



Dave Drumheller
Bob Eccles

Bev Duff
David Edgar

Judy Duffy
Fred Edinger

Barbara Dunkleburg
Mike Edwards

Bridgette Dunkleburg
David Emigh

Janet Dwyer
Richard Eng

Nancy Dye
Marilyn Englander

Elaine Fanshier

Joe Fausti

Royal Fetter

Candy Fine

Gary Fish

Kylie Fish



Dan Flathers
Caroline Fleiger
Dean Fondahn
Ken Fong
Doug Frank



Jane Frazier
Craig French
Rita Fry
Manuel Fuentes
Dale Fuller



Judy Fuller
Dan Furrow
Mike Gaddis
Jerry Gaddy
Guy Gallo



Carel Ganzman
Frank Garcia
Gary Garrard
Jim Garrison
Bob Garver
Sam Gates





Marles Geist
Karen Glover

Larry Geyer
John Goetz

Leon Gibb
Bev Goodman

Carol Gibbs
Chris Goodwin

Donna Gies
Brent Gorham

Greg Gifford
Dee Goucher

Christine Glen
Jim Gouge



Sharon Gradwohl
Randy Graham
Marsha Green
Mary Greenway
Richard Greer



Wanda Griffin
Terrie Grote
Dennis Haer
Brenda Hagedorn
Jim Hahner
Peggy Hall



Penny Hallmark
Sue Hamburg
Alex Hamilton
Jon Hankla
Sue Hanks

Frank Hansche
Glen Hansens
Burl Hanson
Jean Hanson
Joel Hanson
Kathy Hanson



Cindy Harding
Mike Harding
Dan Harston
Sue Harstad
Connie Hartley
Linda Hartwell





Rickey Hartwig
Tom Hays

Mary Beth Hartzheim
Wayne Hays

Cindy Hastings
Lora Lee Hazeltine

Jerry Hauer
Chris Healy

Georgia Havens
Bill Hector

Kenneth Hawley
Mark Hellstrom

Judith Hays
Jeanie Helzer



Ken Hendrix
Steve Hillis



Jay Hereford
Terry Hoerner



Denise Henderson
Barbara Hill
Lynn Hoggan



Melissa Henley
Ken Hobbs
Ben Holley



Dan Hess
Rick Hoffman



Melvin Hickman
Chris Hogenson



Stan Horrell
Joan Huwe

Corline Hozan
Dirk Jansen

Dave Hulse
David Jaquish

Betty Hulser
Sandra Jeffs

Doug Humphrey
Doug Jewett

Jeff Hunter
Byron Johnson

Dan Huntley
Eric Johnson

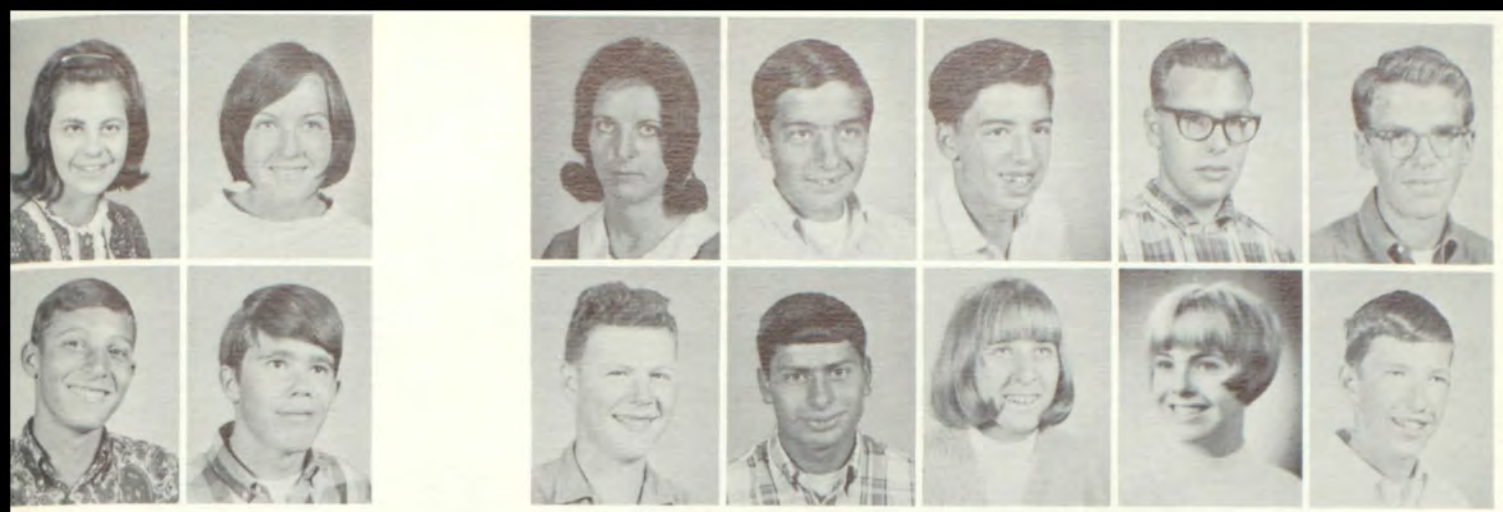

Gayle Johnson
Jerry Jones

Karen Johnson
Glenn Jones

Lorry Johnson
Kenneth Jordan

Max Johnson
Jim Katon

Mike Johnson
Karen Kennedy

Steve Johnson
Carolyn Kenyon

Jim Jones
Jack Kelly

Sandi Kibler
Ron Kirkpatrick

Terry Kinman
Pat Knuth



Mike Keown
Steve Kinter

Rex Kern
Linda Kirby

Bert Kinman
Beverly Kluehe
Sue Kropf

Sue Kinsinger
Jinny Korfhage
Bill Lake



Jim Laherty
Jerry Ledford

Dan Landau
Hal Legg

Jack Largent
Delores Leighton

Jill Largent
John Lendacky

Jerry Larson
Pam Lentz

Janet Lasater
Jodie Leone

Frank Laufer
Frank Leonetti



Dana LeValley
Lora Lewis
Lynn Lichter
Carole Lindsey
Nancy Linker



Steve Lloid
Leri Loiseau
David Long
Barbara Lott
Perry Lowell



Judy Lusk
Patti Mace
Marvin Maddess
Mike Maiden
Jerry Manning



Tina Marks
Pat Mayberry
Cheryl Martin
Terry Martin
Doug Mason



Judy Mason
Robert Mathews
Larry Mauer
Tom Maxwell
Tim Maycumber



Ron Mayhew
Judy McAllister
David McBride
Sharon McCaw
Sherry McClanahan



Frank McClenny
Betsy McClure
Janene McCracken
Steve McDirmid
Randy McDougall



Pam McDonald
Becky McDonald
Peggy McDowell
Hugh McEachen
Becky McFall





Steve Buley, Bridgette Dunkleburg, Patty Rothwell and Ron Mayhew survey English notebooks.

Forrest McIntosh	Tom McOmber	Dennis Meiners	Julia Meyer	Mike Mikesell	Mike Miller	Mike Minkler
Janet Mitchell	Jenice Mitchell	Judy Mitchell	Larry Mitchell	Denny Mobley	Jerry Monk	
Diana Montgomery	Monty Montgomery	Anita Moore	Rodney Moose	Sally Morgan	Greg Mork	





Becky Mumm
Becky Murphy
Debbie Myers
Jody Myers
John Myers
Thomas Nash
Nancy Neher

Sandy Newburn
Ken Nordstrom
Victor Oh
Jim Oliver
Diana Olsen



Beverly Osborne
Jack Oswald
Jim Overman
Laska Owen
Jeanne Paietta



Dave Parker
Jim Parmelee
Linda Parrott
Steve Parson



Ann Patterson
Cathy Patterson
Mike Paul
Steve Paul
Jim Person
Jim Payton



Greg Pepin
Patty Peppinger
Mike Perini
M'Lisse Perrault
Cindy Peterson
Mary Peterson



Randy Pierce
Angelo Pisani
Robert Plath
Steve Plucker
Curtiss Potter



Marilyn Potter
Bob Powell
Gaye Prest
Jack Privett
Janet Pulfer
Shirley Quaresma

Karen Moro
Jim Nelson
June Onstot
Mary Paietta
Gayle Passmore
Donna Penland
Joe Peterson





Gary Rittenhouse
 Dave Robbins
 Carol Roberts
 Don Roberts
 Larry Roberts

Dennis Rea
 Jerry Rea
 Steve Reiber
 Vicki Richards
 Steve Richardson
 Terry Richardson
 Valerie Rietz



Lynn Roesch
 Randy Roscamp
 Scott Rosenkranz
 Alex Roska
 Miro Roska



Patty Rothwell
 Denise Rowse
 Bob Russell
 Patty Russell



Terri Russo
 Sharon Sams
 David Sanders
 Pam Sanders
 Rich Saxon
 Mary Schaefer



Steve Schaub
 Aneita Scheets
 Mary Schenk
 Jack Schisler
 Sam Schluter



Becky Schneider
 Gail Schneidmiller
 Connie Schuhart
 Nancy Schultz
 David Scott
 Greg Scott



Sharon Seel
 Jane Seibold
 Tom Seiner
 Dean Severson
 Linda Sheets
 Dan Shively

Mary Ann Rinker
 Mary Lee Robison
 Gary Roth
 Richard Russell
 Gay Schatzel
 Robert Schmaltz
 Rodney Scruggs



Chris Short
Mike Silva
Judy Sine
Stuart Skidmore
Peggy Smith
Randy Stein
Marie Strampher

Larry Siegel
Dick Simon
Gary Sharpe
Scott Slater
Debby Smith
Marilyn Sterling
Mike Strauss

In the language lab, foreign language students, Mike Alt and Jim Parmelee, sharpen their understanding.



Steve Slawson
John M. Smith
Pam Stephen
Tom Sumerlin

Dan Small
Jim Snell
Dave Stimmel
Kathy Svenson

Joe Small
Carol Spanish
Greg Stirn
Sandra Sweeney

Terry Smelcer
Ron Spohn
Marcia Stockstad
Bill Swenson

Christie Smith
Sid Stecker
Leslie Stockton
Deanna Tabor





Christie Talbot
Robert Thompson
Anne Vickers

Pam Talbot
Roxanne Thorn
Jim Vinti

Cheryl Taylor
Mike Thrasher
Mike Vixie

Joyce Thomas
Pat Tucker
Joyce Von Gunten

Bruce Thompson
Jan Van Wyk
Pat Voshall

Debbie Thompson
Linda Vanderpool
Oscar Waggoner

Rick Thompson
Bruce Van Zandt
Suzanne Wagoner

Home
Nursing
Class

Carole Walters
Carlene Wamsher
Chris Whitner



Don Walker
Phil Wasser

Gene Walker
Caroline Weed

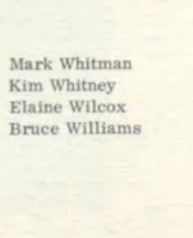
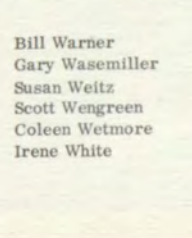

Bill Warner
Gary Wasmiller
Susan Weitz
Scott Wengreen
Coleen Wetmore
Irene White

Mark Whitman
Kim Whitney
Elaine Wilcox
Bruce Williams

NOT PICTURED:
Lenn Ball
Charles Bell
Margaret Beryl
Lester Briston
Don Jorgenson
Les Laursen
Jerry Lyons

Charlene McCauley
Tom McClanahan
Frank Morrisette
Gayle Morrow
Holly Myrick
Paul Nicoles
Robert Olson
Dave Overman

John Williams
Kathy Williams
Kent Williams



Rick Williams
Nancy Wilson
Paul Wilson
Yvonne Wilson



Mary Witherow
Steve Woiblet
Don Wood
Frances Woodard
Linda Woodard
Catherine Wroe



Sandra Wroe
Loni Kay Wyrick
Terry York
Lois Zimmerly
Chuck Zohner
Marlene Throne
Larry Field



Sophomores

Lee Abbott
Christi Abraham

Ken Adams
Mike Adams
Mark Aho

NOT PICTURED: Joe Alonzo, Danny Budd, Bruce Bump, Bill Carver, Janice Cottril, Bonnie Czyhold, Jerone Hagan, Linda Keller, Robert McPherson, John Myrick, John Patrick, Karen Paul, Jim Poulson, Veronica Pressley, Karla Reinhardt, Doug Richards, Steve Robert, Keith Simms, Robert Taylor, Laurel Urlacher, Lewis Woodard, Rodney Zuver.

George Albee
Rick Alexander
Karen Anderson
Tom Angotti
Georgia Ankney

Russell Antes
Dan Appling
Joe Aronson
Marisa Atkinson
Steve Aycock
Dave Arland

Dan Bailey
Kathy Bailey
Tim Baker
Caron Ballard
Don Bancroft
Cindy Bannister

Mikki Barker
Steve Beachman

Carol Barnes
Eleanor Beard

Al Basel
Sheryl Beck

Andy Bateman
Sue Beechiner

Cindy Bates
Dorothy Bender

Sheryl Bates
Kathy Bennett

Tom Baumgardner
Gary Benefiel



Gloria Berrones
Steve Board

Mary Billow
Kathy Boatman

Craig Blanchard
Mike Breiner

June Benzel
Carole Blessinger
Randy Boaz

Karen Bergman
Wally Blessinger
Donna Bodine

Class



Peggy Bodine
Don Bogle
Conrad Bozlee

Don Boen
Dave Boldman
Sue Bradford

Robin Boettcher
Mindy Bollinger
Bob Bradshaw

of



Rhonda Boolen
David Brager

Lowden Borgens
Frank Brannon

Dave Boschker
Mary Brauch

Greg Bossini
Beverly Brewer

Bert Bozarth
Vicki Brewer





John Briggs
Sandy Conrad

Roberto Briones
Jean Brower

David Brooks
Gary Brumback



Ted Brooks
Rosalie Brush
Patty Burgess

Leslie Brown
Sandy Buckland
Dick Busch

1969

FIRST SEMESTER SOPHOMORE CLASS OFFICERS: Craig Noble, president; Debbie Pringle, treasurer; Laurie Struthers, secretary; Gary Brumback, vice president. **NOT PICTURED:** Jim McIntosh, Boys' Federation representative; Terri Lauterback, Girls' League representative.

Dave Buttice
Cindy Cantrell
Dave Case

Donene Byrd
Vivian Cardenas
Pam Casey

Steve Buskirk
Carol Carlile
Rosie Casseday

Martha Callaway
David Carlile

Mike Campanelli
Gary Carlson

Steve Campanelli
Jerry Carman

Craig Campbell
Barry Carpenter

Steve Campbell
Peggy Carter





Wray Jene Chase
Mary Cochran

Lynn Cheatham
Sara Coe

Patty Christensen
Rick Collins

Jim Chun
Janice Combs

David Clendaniel
Bob Connery

Gayle Clute
Carolyn Conradt

David Cobb
Jean Converse

Guy Cook
Jake Craig
Doug Dammarell

Sheryl Cope
Darry Crossley
Odessia Davis

Chris Cox
Cynthia Crudup
Valorie Davis

Steve Cox
Kim Crumpacker
Allen Davis

Pam Coyle
Linda Cummins
Jim Davison

Judy Craddock
Diane Cundiff
Dennis Dawes

Susan Craddock
Dianna Dahl
Dave Demaris



Paul Demianew
Paula Downing

Renee Devaney
Teresa Downing

Deanne DeWitt
Laurie Drumheller

John Dietrich
Mary Ann Duff

Donna Dodds
Marlene Dubois

Aletha Dolan
Linda Dunbar
Sandy Downend
Christi Dunkleburg





Greg Clingan
Linda Engen

Paul Eagon
Kay Estes

Molly Eddy
Lanetta Ewing

Merridy Edington
Dale FaGalde

Mike Eisele
Bettie Fairley

Lucretia Elders
Margo Fancher

Dennis Elkin
Greg Farrens

Mike Ellison
Judy Fiedler



SECOND SEMESTER SOPHOMORE CLASS OFFICERS: Jim Phillips, vice president; Mike Murr, president; Susan Quackenbush, treasurer; Marcia Follett, secretary; Karen Rodda, Girls' League representative. NOT PICTURED: Wally Blessinger, Boys' Federation representative.

Jack Fisher
Marilee Fouts

Susan Fisher
Joe France

Mike Fitzsimmons
Virgil Frazier

Karen Flanagan
Colleen Freeman

Bill Fleenor
Susan Freepons

Marcia Follett
Gordon Froese

Robb Forbes
Dan Fry





At work in arts and crafts—Dan Appling, Bill Hileman, Tom Crudup, Elden Lindsey, and Mike Kropf.

Stan
Gilman
Dave
Gladfelter
Heidi
Glockhamer
Wally
Goade



Robert
Goolsbey
Judy
Grassi
Kay
Green
Tom
Greethurst



Terry Gregory
Terry Gregerson
Dennis Groom
Margie Grote



Judy Fuge
Sandi Fuller



Dan Furgeson
Dennis Gabrielson



Mark Grudzinski
Dan Hagedorn
Ron Hagedorn
Kathy Haley



Frank Gallo
Georgia Ganzman



Bud Halter
Robert Hammack
Alison Hanks
Debbie Hansen



Jean Garner
Sam Garmire



Mike Hansen
Ken Harding
Larry Harding
Pat Harding



Dick Garner
Tony Garner



Sam Hart
Sherry Hart
Bess Harter
Dave Hartzheim



Dave Harmon

Ellen Harper

Brian Harrigan

Barbara Harris

Ron Harris

Carrie Garrison
Mike Gilkison





Don Hauer
Kathie Hawman



Peggy Hayden
Mike Hays



Kathy Heacock
Rocky Heath



Val Hein
John Hellstrom



Judy Higginbotham
Bill Hill
Bruce Hill
Larry Hill
Sandi Hill



Dee Hermanns
Willie Hernandez



Bobby Hodge
Greg Hoffman
Bruce Hoisington
Rebecca Holm
Mike Hope



Bill Herndon
Linda Hickman

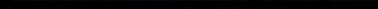

Pat Hopkins
Robert Hoy
Mark Hubbard
Becky Hughes
Brooks Hull

Ron Hults
Ruth Hunt
Chris Hunter
Kevin Husted
Pam Hurst

Ethel Jefferis
Catherine Jeffs
Leonard Jensen
Scott Jensen
Steve John

Sue Hickman
Darlene Jackson

Clark Hicks
Linda James

Larry Jantz



Dancing Doll from the
Girls' P. E. class





Linda Hileman
Frank Katon
John King

Craig Johnson
Jovonna Kegley
Joey Kinney

Linda Johnson
Judy Keith
Jeanine Kinsfather

Sue Johnson
Jenny Kellar
Barbara Kirkpatrick

Connie Jordan
Jerry Kelly
Vern Klein

Peter Jovanovic
Peggy Kelly
Jean Kloepper

Mark Jungmann
Steve Kely
Carolyn Knowles

Dave Karl
Merwin Kentch
Nancy Knowles

Richard Knuth
Steve Lamm
Gretchen Leslie
Karen Long

Michael Kropf
Alan Late
Lonnie Lightfoot
Virginia Loveless

Rebecca Korfhage
Terri Lauterback
Linda Lillevold
Barry Macario

Cyndi Kralman
Jim Lavador
Diane Lind
Shelley Maestretti

Mel Kroll
Loren Lawson
Lucy Linker
John Malandra

Diana Krzycki
Karen Lepiane
Willis Logan
Dave March

Judy Lamb
John Leonetti
Greg Loney
Julia Margeson

Georgian Laminack
Kathy Leslie
Jim Long
Mary Marks

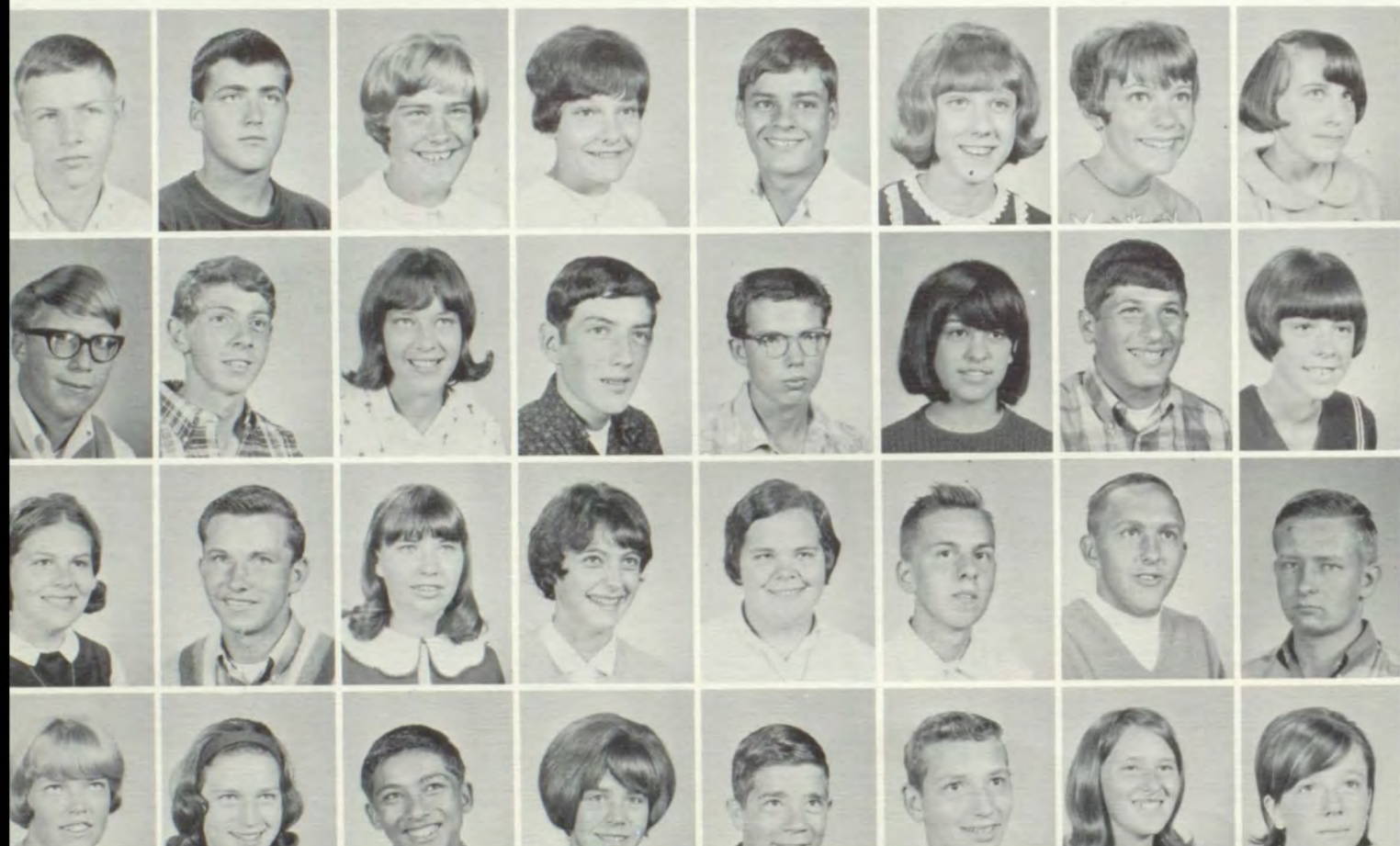

Ida Martin
 Tim Maycumber
 Steve McEwen
 Guy Meiners
 Becky Mitchell
 Caroline Morford

Sandra Martin
 Mary Maynard
 Kevin McFarley
 Mary Mellon
 John Modine
 Dee Morrow

Steve Martin
 Les McCauley
 James McIntosh
 John Messinger
 Susan Moeller
 Rick Moss

Sandra Martinez
 Ron McCauley
 Regina McKay
 Mary Metestassio
 Scott Mohrland
 Barbara Mullikin

Lewis Martuscelli
 Gary McConnell
 Dave McKenzie
 Art Meyer
 Mary Monahan
 Dennis Munger

Vicki Matlock
 Delores MacDonald
 Laura McLaughlin
 Yvonne Meyer
 Steve Montgomery
 Cliff Munroe

Scott Mattern
 Mary McDonald
 Sherri McMann
 Susan Miller
 John Moore
 Mike Murr

Joanne Mayers
 Penny McDonal
 Lanie McMurra
 Judy Misander
 Arnold Moreno
 Janis Myrick





Dennis Knapp



Nancy Morris



Helen Myrick



Mike Neal



Susan Nichols



Nancy Newman



Linda Nixon



Craig Noble
Jean Parker
Ernie Patzkowski
Kathy Perkins
Les Peterson



Jim Norton
Karen Parker
Carla Peisley
Mark Perry
Sam Peterson



Ed Ongers
Lois Parks
Bertie Pena
Patty Perry
Candy Phares



Kathie Onstot
Mary Parsons
Leslie Pepin
Randy Peterman
Jim Phillips



Don Owen
Kathy Pascoe
Les Peratrovich
Charles Petersen
Rick Pisani



Roselle Pitner
Gay Price
Marianne Pulfer

Aletha Plaquet
Debbie Pringle
Jim Reid



Our visiting student from Bermuda, Bob Vosper, relaxes with a game of bowling.



Laurie Struthers, Virginia Swenson and Jeannie Reyburn develop skills in sewing.

Susan Quackenbush
Barbara Ranson
Gail Reese

Stan Ragsdale
Kathy Rasmussen
Mary Rebman

Tom Reid
Susan Reister
Dennis Rex
Jeannie Reyburn
Kathleen Rhay
Janice Richards

Guenn Richardson
Patty Richardson
Scott Riggert
Sharon Rittenhouse
Donna Roberts
Karen Rodda

Kathy Rodda
Larry Rogers
Shelley Rogers
Cathryn Rohn
Rena Roop
Mary Ann Roska

Debbie Rouse
Dennis Rugg
Margie Rushlow
Christine Russell
Roger Russell
David Rutz

Ward Sandburg
Marsha Saxe
Suzanne Schatzel
Delvin Schenk
Karla Schiffman
Dave Schmaltz



Steve Snell
John Smith
Susan Sornson
Susan Spohn
Suzanne Steel
Bill Stiller

Albert Smires
Shelley Smith
Dana Sparger
Janie Sporleder
Jack Stemmer
Larry Stirling

Allen Smith
Stanley Smith
Phil Spencer
Richard Spurlock
Sandi Stewart
Marlene Stone

Debbie Smith
Wendy Smith
Eric Spies
Marra Stanley
Jenny Stilwell
Jodeen Stone



Bruce Scott
Barbara Shell
Terry Simmons

Keith Schollenberger
Doretta Short
Lorna Skow

Karen Scribner
John Short
John Sloan

Dick Siddon
Diana Simmons
Shelly Trousdale

Rayola Stradley
Rick Strong
Cindy Surratt

Chris Streamer
Laurie Struthers
Virginia Swenson

Nick Stroe
Jim Stubblefield
Shirley Tallich

Daryl Strohmeier
Ken Stump
Richard Taylor





Don Ward
 Carol Wetmore
 Yung Soo Winton
 Donna Wood
 Paulette Yeend
 Cindy Young

Judy Watson
 Cathy Williams
 Mary Wisner
 Alice Wright
 Mike Yelenich
 Frank Young

Perri White
 Ray Williams
 Alan Wolfe
 Nancy Wurl
 Jack York
 Tony Zaro

Greg Wendler
 Tim Willoughby
 Chuck Woolfolk
 Dan Wurtz
 Betty Young
 Darryl Zehner

Susan Taylor
 Nancy Thomas
 Cordon Tomlinson

Mike Taylor
 Ken Thompson
 Joyce Towle

Jane Ternes
 Mark Thompson
 Linda Trapp

Walter Terry
 Lois Throne
 John Turney



Trudy Tyler
 Retta VanScotter
 Pam Wagner

Bill Uribe
 Kathy Vivian
 Mike Walker

Margaret Van Beek
 Loren Van Buskirk
 Dick Wallingford

Greg VanDonge
 Bob Vosper
 Jim Walters





DR. DEL PETERSON
Superintendent



MR. ALLEN REYNOLDS
Assistant Superintendent

Administration

MR. EUGENE ELLEDGE
Administrative Assistant

MR. RICHARD NEHER
Vice Principal

MR. W. G. LEDBETTER
Vice Principal



MR. FRANKLIN B. HANSON
Principal





ADA HOWELLS
Counselor

GORDON KENT
Counselor
Youth Corps

FLORENCE McGOVERN
Counselor



INA MONAHAN
Counselor
Dean of Girls



MARIAN RAY
Nurse

Faculty

DOUG ALEXANDER
Special Education
Commercial Art
Arts and Crafts

DON ANDERSON
Shorthand, Typing
Department Head

DOROTHY ANDERSON
Home Economics



WELDON ANDERSON
Bookkeeping, Typing

GERALDINE ANGERMAN
Speech





MARY BAILEY
English
Journalism



MARY BALDWIN
Librarian



DOROTHY BEARD
Librarian



BILL BIELOH
Algebra, Geometry
Coach

ALBERT BOAZ
Chemistry



C. BRUEGGEMEIER
Algebra, Geometry
Department Head



LYNDA BROCKWAY
English



BETH BUCKNUM
English



WILBUR BOSCHKER
Industrial Arts
Drafting



CHARLES CLARK
Agriculture
Ag Mechanics

EVA CLAY
English



SFC. JUEL COLE
Military



V. P. CORNELISON
Biology



SFC. DERRY DECKER
Military
Rifle Team





JOHNNIE DENNIS
Math Analysis, Physics



LEWIS DREW
Physics, Math Analysis
Coach



ELTON FENNO
U.S. History



ALBERT HAASE
Distributive Education
Supervisor, Typing



BOB FAHRINGER
English, Coach



RAY HARMON
Chemistry
Department Head



SFC. CHARLES HAYWARD
Military



RUTH GRAY
English, Photography
Annual

GLENN BAKER
Boys' PE, Coach



GEORGE BEAGLE
Orchestra



FELIX FLETCHER
Director of Athletics
Coach



JAN HOOD
U.S. History
Socio-Economics



MARGARET HOYT
Home Economics



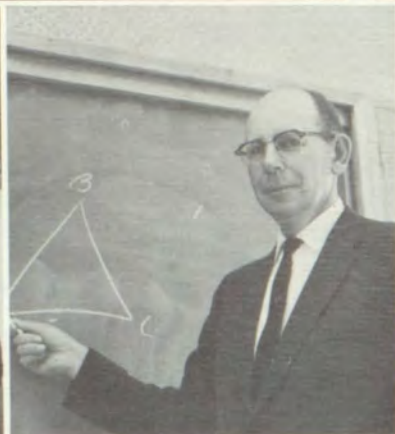

RON HUNTINGTON
Business Math
Biology, Coach

MARY KOCH
Latin, French

DUANE KUSLER
English

BERNHARD LANG
Driver Education

RUSSELL LARSEN
Supervisor of Music
Band

MAURICE LIGHT
Algebra, Geometry
Driver Training
Coach

CLARENCE LIPPERT
World Affairs
World History



JOSEPH LYTLE
Spanish

LT. COL. THOMAS MADDEN
Military

JO LYNN McBEE
English



MARVEN MARCHBANKS
Socio-Economics
SEPS, Coach

KENT MATHESON
Socio-Economics
U.S. History
Coach





CHARLES McBRIDE
U.S. History, Current Affairs
Department Head, Coach

BILL McCORKLE
Zoology, PA System
Introductory Science,
Coach

JAMES McKAY
Agriculture
Ag Mechanics
Department Head



CLARK NELSON
Driver Education

JANE MORRIS
German

ED MOSER
Art



CHARLES PATTERSON
English, Drama
Department Head

TONI PIERCE
English, Reading

RICHARD POOLE
English

JOHN RICHARDSON
Industrial Arts, Math
Woodworking, Driver Training

JOSEPH ROFF
Auto Mechanics

CAROLYN SHUPE
French, Department Head

LOUISE REA
Typing, Shorthand





ALBERT WORTHINGTON
Driver Training, World Affairs

CHARLES STOOKEY
U.S. History
English, German

BOB TAYLOR
Bookkeeping, Business Law

JAMES TOMLIN
Biology



KYLE WAITE
Business Math
Driver Training

HELEN WHITENACK
English

SUSAN WASSON
Office Practice
Mimeographing

GEORGE WHITE
Boys' and Girls' Glee, Choir

ARLEEN SMITH
Girls' PE, Sports

DEAL VANDEGRIFT
U.S. History

CHARLOTTE WIRTH
Girls' PE, Sports

LOLA WHITNER
Reading
Vocabulary-Composition





SECRETARIES:
Margaret Jansen, Jane Myers, Zelma Coyle.
RIGHT: Mae Oakland, Hazel Scott.



CAFETERIA — LEFT: Myrtle Reed, Nadine O'Brian, Carolyn Brittain, Dollie Stubblefield, Lois Jean Young.
RIGHT: Marguerite Hicks, Tina Jones, Lucille Whitman, Marjorie Schulke (Head Cook).

CUSTODIANS — UPPER LEFT: Don Elder (Head Custodian), Darrell Michaelson, Willis Kelsey, Jacob Heimbigner.
UPPER RIGHT: Doug Staudenmaier (Assistant Custodian), Gilbert Cunningham, Carl Shepard.



BUS DRIVERS — LEFT: Lewis Jacky (Supervisor of Transportation), William Berry, Millerd VanDonge, Gerald Marsh, Louis Zaro.
RIGHT: Lester Smothers, Clark Nelson, Jake Baker, Joe Haberstock, Wilbur Crum-packer, Joyce VanBuren.
NOT PICTURED: Ron Klassen, Bernita Wehe, Marjorie Brotherton, A. H. Cornell, Darlene Hanford, Allen Bratvold.



Faces of laughter beam as the faculty team becomes drenched in Yellow Hawk Creek during the Homecoming week Tug-of-War.





ACTIVITIES

Girls' League

Since Girls' League is comprised of all the girls of Wa-Hi, the activities this year have been centered on utilizing the many talents of those members in Girls' League.

The year's activities began with a Big and Little Sister Tea, the first frolic of the football season, and two Girls' League transfer dinners.

During the Christmas season, they prepared food baskets and collected clothing and toys to help the needy families of the community. Their November candy sale was also a success, thanks to the efficient work of the minute girls and the enthusiasm of all the members.

Another of the many events of the year was Sadie Hawkins week which was, as usual, a success.

Girls' League also started a new program this year, in which they honored a senior girl each month as 'Girl of the Month.' The girls were chosen on the basis of their grades, which had to be 'C' or higher, and their participation in school and out-of-school activities. A panel of six people, consisting of Mrs. Monahan, Miss Wirth, Mr. Neher, Peggy Carter, M'Lisse Perrault, and Lynn Chamberlain chose the girls.



MRS. INA MONAHAN
Advisor



GIRLS' LEAGUE CABINET HEADS — FRONT ROW: Colleen Bergevin, Betsy Harris, Linda Gilbert, Penny Reynolds, Sandy Hagedorn. STANDING: Kelly Abajian, Pat Rozier, Jeanie Garske, Mary French, Lissy Cranor.





MARCIA WENDLER
President



BARBARA JOHNSON
Vice President

JEANNIE GANGUET
Secretary



CAROL BENSON
Treasurer



FIRST SEMESTER MINUTE GIRLS — FRONT ROW: Linda Dewey, Mary Boyd, Ida Martin, Debbie Cousins, Sue Hamburg, Carol Reyburn, Jane Frazier. ROW 2: Venla Dolan, Lydia Lewis, Elda Narveson, Rhonda Boolean, Debi Hussey, Janet Burgess, Laska Owen. ROW 3: Vivian Guthmiller, Robin Boettcher, Sue Kinsinger, Sharon McDaniel, Carol Bischoff, Cheryl Smiley, Deanne DeWitt, Margie Grote. ROW 4: Marcia

Follett, Molly Eddy, Janie Sporleder, Marcia Stockstad, Peggy Carter, Kathy Perkins, Donna DeWitt, Kathy Rodda. ROW 5: Roselle Pitner, Karla Board, Kelly Abajian, Lissy Cranor, Mary Lindsey, Janet Lasater, Marilee Fouts, Jeannie Reyburn, Cindy Peterson. NOT PICTURED: Patty Peppinger, Barb Tuttle, Judy Meyers, Jaci Bescup, Caron Ballard, Jill Largent, Pam Casey, Maribeth Hartzheim, Peggy Hayden.





CABINET ASSISTANTS —
FRONT ROW: Carole Storch,
Sandi Christensen, Linda Patterson,
Debbie Davis. ROW 2: Karla

Board, Sally Perry. NOT PIC-
TURED: Barbara Tuttle, Sue
Bradstreet, Margaret Beechinor,
Penny Reynolds.



ELECTED REPRESENTA-
TIVES — FRONT ROW:
Carol Benson, Karen Rodda.
ROW 2: Shirley Winn, Terri
Lauterbach, Pam Talbot.
NOT PICTURED: Carol
Gibbs.



Transfer girls enjoyed dinners given in their honor.





CREST — FRONT ROW: Claire Coryell, Kelly Abajian, Vivian Guthmiller, Canossa Hoy. **ROW 2:** Marcia Bergevin, Meg Grote, Carole Storch, Carol Benson, Betty Harold, Jeannie Ganguet. **ROW 3:** Linda Struthers, Mary French, Barbara Johnson, Debbie Pringle, Penny Reynolds, Margaret Beechinor, Sandi Christensen. **ROW 4:** Mary Lee Robison, Terri Grote, Lynn Roesch, Jeanne Garske, Regina McKay, Marie Coyle, Pat Rozier. **NOT PICTURED:** Marcia Follett, Peggy Carter, Claire Coryell, Linda Gilbert, Lynne Chamberlain, Linda Laufer.



MINUTE GIRLS — FRONT ROW: Pam Casey, Vivian Guthmiller, Terry Gregory, Joanne Mayer, Carolyn Conratt. **ROW 2:** Georgia Havens, Cindy Coyle, Cathy Williams, Rande Boolean, Roselle Pitner, Kathy Rodda. **ROW 3:** Kathy Gates, Janet Mitchell, Barbara Kirk-



CREST OFFICERS — FRONT ROW: Carole Storch, Kelly Abajian, Meg Grote. **ROW 2:** Jeanne Garske, Mary French. **NOT PICTURED:** Linda Laufer.

patrick, Diana Olsen, Nancy Barton, Mary Simmons, Gail Passmore. **NOT PICTURED:** Leah Cherry, Cathy Sanders, Cheryl Smiley, Peggy Bodine, Jill Largent, Barbara House, Margaret Van Beek, Barbara Clements, Cathy Boule, Donna Dodds, Sandra Kibler.



ROGER HART
President



KEN MORGAN
Treasurer



DICK ADAMS
Vice President



JEFF BUERSTATTE
Secretary



MR. NEHER
Advisor

Boys' Federation

FIRST SEMESTER BOYS' FEDERATION ELECTED REPRESENTATIVES: Gregg Scott, Junior; Jim McIntosh, Sophomore. NOT PICTURED: Terry Goldsbury, Senior.



BOYS' FEDERATION HOMEROOM REPRESENTATIVES: Jim Phillips, Tony Garner, Steve Hillis, Roger Davis, Scott Wengreen, Jim Miller, Phil Spencer, Jerry Hensley, Mike McCoy, Doug Quade, Ken Fong, Frank Katon, Wayne Alexander, Mark Noble, Darry Crossley, Steve Lloid, David Brooks, Greg Loney, Dave Hays, Mark Thompson, Brian Harrigan, Dave Schaub, Sam Peterson, Kent Williams, John Krummel, Steve Board, Jim Nelson, Dan Bailey, Buddy Bown, Dane Sanders, Pat Tucker, Gregg Scott, Steve Drumheller, Mike Maiden, Mike Kropf, Darryl Zehner, Roy Logan, Lee Abbott, Bob Buchanan, Curtis Potter, Jim Reid, Dave Copeland, Gregory Gifford, Wally Blessinger, Bill Winkles, Keith Albert, Mike Thomas, Greg Mork, Dick Garner, Dan Landau, Duane Depping, Dave Hartzheim, Gary Marr.

SECOND SEMESTER BOYS' FEDERATION ELECTED REPRESENTATIVES: Jerry Jones, Junior; John Krummel, Senior; Wally Blessinger, Sophomore.

The Boys' Federation of Walla Walla High School has begun to make progress. The boys' activity room has been very attractively furnished. The main project of the year was the raising of money to pay for these furnishings. Some of the projects included the distribution of Wa-Hi Athletic Calendars, auto registration, Homecoming car smash and beard growing contest, the auto rally, and the Christmas toy and clothes drive.

The Federation has a certain number of assemblies during the year. This year we had from Whitman College Mr. Loper who told of his trip to a Pro-Football training camp; from the Sheriff's Department Mr. Ray who spoke on youth citizenship; and from the Washington State Penitentiary three inmates who gave a fine assembly on why students should stay in school and get an education.

The Boys' Federation showed movies during noon and sponsored another auto rally. The president, Roger Hart, feels the club has done very well this year and the representatives of the respective homerooms have put in many hours of service for a *better* Wa-Hi.



Boys' Federation sponsored the car smash for Homecoming and an auto rally.

Mr. Ray spoke for a Boys' Federation assembly.

Boys' Federation Hootenanny

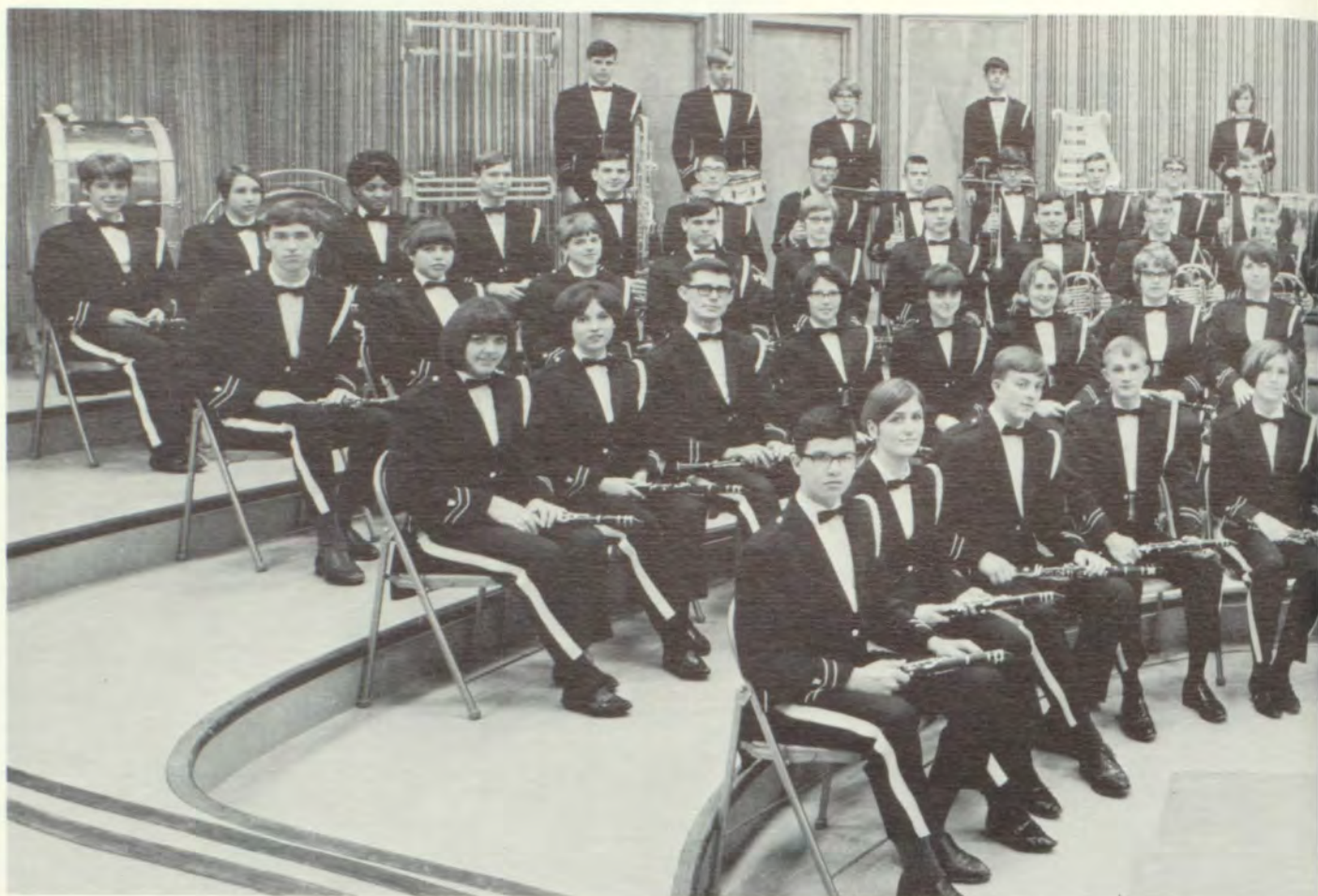

Roberge Photo

SENIOR BAND — FRONT ROW: Gary Roth, Janice Van Wyk, David Fagerstrom, David Beeson, Carole Storch, Linda Hickman, Sheryl Cope, Karen Glover, Loni Wyrick, Karen Chandler. **ROW 2:** Penny Hallmark, Marilyn Sterling, Dennis Fortney, Mary Witherow, Elaine Bowerman, Mary Boyd, Virginia Hays, Janet Tichi, Margie Rushlow, David Carlile, Karen Rodda, Susan Reister, Sheryl Beck, Jim Parmelee, Karla Board, Lorna Bixler. **ROW 3:** Steve Lloid, Dee Dee Boolean, Kathy Boule, Ted Olson, Leslie Stockton, Alan Robinson, Larry Modine, Wayne Duff, Jim Garrison, Eric LaGasa, Steve Kenyon, Ken Moore, Jo-

vonna Kegley, Mark Jungman, Frank Hansche, Sandy Kibler, Terry Hull, Ann Marie Honn, Dick Simon. **ROW 4:** Kathy Rodda, Diane Cundiff, Cynthia Crudup, Steve Richardson, Gary Owsley, Roger Bacon, R. L. Rambo, Rick Hartwig, Dick Gross, Greg Wendler, Jack Privett, Bruce Bjerke, Bob Anderson, David Long, Paul Frank, Paul Nicholes, Dan Hess, Bill Eyestone, Leon Gibb, Tom Fulgham, David McBride, Rob Thompson, John Goetz, Kevin Nauss, Carol Reyburn. **ROW 5:** Mike Minkler, Joey Kinney, Jaci Bescup, Jay Hereford, Barbara Woiblet, Graig Chase, Jim Jones, David Bynum, Jerry Gaddy.

FLAGSWINGERS: Sue Bradstreet, Betsy Harris, Jane Frazier, Linda Struthers, Barbara Tuttle, Marilyn Sterling.

MR. RUSSELL LARSEN
Director





Walla Walla High School Band

MAJORETTES: Claire Coryell, Diane Holmes, Betsy McClure.





SOPHOMORE BAND —FRONT ROW: Kathy Rodda, Diane Cundiff, Cynthia Crudup, Patty Burgess, Barbara Shell, Sheryl Cope, Karen Rodda, Susan Reister, Sheryl Beck, Judy Lamb. ROW 2: Craig Blanchard, Steve Richardson, Dave Schmaltz, Willie Hernandez, Sandra Martinez, Rena Roop, Robert Goolsbey, Scott Mohrland, Cindi Surratt, Darry Crossley, Georgiann Laminack, Carla Peisley, Rhonda Boolean. ROW 3: Jovonna Kegley, Scott Jensen, Richard Beatty, Stan Ragsdale, Mark Jungman,

Steve Board, Clark Hicks, Lee Abbott, John Modine, Barry Carpenter, Chuck Woolfolk, Steve Lamm, Greg Wendler, Greg Farnens, Lucy Linker. ROW 4: Dee Hermans, Craig Johnson, Dave March, Sam Hart, Roger Russell. NOT PICTURED: Steve Johnson, Hal Legg, Dean Fondahn, Dennis Haer, Mike Paul, Rod Moose, Randy Roscamp, Jack Largent, Bill Lake, Jeff Hunter, Bob Schmaltz, Bill Swenson, Gene Walker, Dennis Rugg, Elaine Wilcox.

This year the Wa-Hi Senior Band started its season by performing in the Frontier Days Parade and playing nightly concerts at the Southeastern Washington Fair. The Senior Band, along with the Sophomore Band, made the trip to Pasco to play for the Jamboree. The Senior Band played for the third annual Wheat Bowl game and for various other parades including the Armed Forces Day Parade. The Senior Band had the distinction of being one of the bands selected from class "A" high schools to play for the Northwest Music Educators' Convention in Missoula, Montana. Other activities of the concert band included the winter and spring concerts, the National Honor Society assembly and the Garrison Junior High assembly. The Pep Band played for all the pep assemblies and home games. This year, more than ever, Wa-Hi had very good reason to be proud of its tremendous bands.

MAJORETTES: Eleanor Beard, Cindy Peterson, Kathy Land.





Veterans' Day Parade



BAND OFFICERS: Carol Reyburn, Student Director; Dave Fagerstrom, President; Dennis Fortney, Drum Major; Jaci Bescup, Music Librarian; Karen Chandler, Secretary; John Goetz, Manager.

PEP BAND — NOT PICTURED: Carol Reyburn, Student Director; Dennis Rugg, David Carlile, Dick Simon, Lorna Bixler, Leslie Stockton, Virginia Hays, Mary Boyd, Elaine Bowerman, Karen Chandler, Steve Lloid, Paul Frank, Dean Fondahn, Jack Privett, David Long, Bob Anderson, Jerry Gaddy, Rick Hartwig, Dave McBride, Rob Thompson, Bill Lake, Jeff Hunter.



STAGE BAND — FRONT ROW: Dave Fagerstrom, Gary Roth, Dick Simon, Student Director; Alan Robinson, Jovonna Kegley. **ROW 2:** Connie Hartley, Pianist; Tom Fulgham, David McBride, Carol Reyburn, John Goetz, Linda Goodman, Vocalist. **ROW 3:** Joey Kinney, Roger Bacon, Bob Anderson, Mike Paul, Dennis Haer, Barry Carpenter, Chuck Woolfolk.

**CHRISTMAS
CONCERT**

Choir Color Photo
by Roberge



**MIKE
JOHNSON**
Student
Director

**DENNY
KING**
President



STEVE STIMMEL
Vice President

CHRISTIE VIESTENZ
Secretary

GARY FRESK

MERLENE ANDERSON
Cadet Teachers

CHRISTMAS CONCERT ACCOMPANISTS: Barbara Johnson, Connie Hartlev.

CHRISTMAS CONCERT SOLOISTS: Bruce Bjerke, Kathy Gates, John Loveless, Nancy Wagoner, Don Knutson.

GIRLS' GLEE — FRONT ROW: Sherry McClanahan, Susan Miller, Laura McLaughlin, Sue Sornson, Patty Perry, Debbie Pringle, Susan Fisher, Sherry Bates, Susan Criss, Rhonda Boolen, Bertha Pena, Cindy Bannister, Gretchen Leslie, Chris Cox, Linda Dunbar. **ROW 2:** Patty Blacklaw, Delores Macdonald, Nancy Wurl, Vickie Matlock, Wray Jean Chase, Connie Jordan, Linda Lillevold, Shelley Mae-

stretti, Leslie Pepin, Trudy Tyler, Deanne DeWitt, Shelley Rogers, Susan Taylor, Cynthia Surratt, Virginia Loveless, Carlene Wamsher, Lynda Clayberg, Sherry Hart, Regina McKay. **ROW 3:** Sandy Newburn, Lorna Skow, Teresa Brock, Margo Fancher, Linda Cummings, Crystal Abraham, Donna Wood, Karen Long, Sheryl Cope, Rebecca Holm, Frances Woodard.





SPOKANE TRIP

MR. WHITE
Director





The Wa

FRONT ROW: Mike Johnson, Bridgette Dunkelburg, Susan Weitz, Nancy Wagoner, Linda Fuller, Sue Kropf, Linda Goodman, Linda Brown, Cathy McCabe, Meg Grote, Debbie Davis, Penny Hallmark, Phyllis Gessell, Karen Preston, Esther Anderson, Georgia Havens, Karen Johnson, Candice Fine, Judy Fenno, Ann Marie Honn, Gayle Passmore, Becky Schock, Eloise Goodhew, Corline Hozan, Susan Knowles, Merlene Arland, Mary Schaeffer, Barbara Johnson, LeRae Teal, Georgia Wurl, Janet Mitchell, John Smith. ROW 2 (Center): Chris Whitner, Karen Chandler, Sharie Black, Joy Hankla. ROW 3 (Center): Danelle Christensen, Kathie Gates, Christie Vies-



Hi Choir

tenz, Irene White, Doug Quade, Terry Goldsbury, Mary Estling, Lynda Lewis, Denice Henderson, Roberta Bardsley.
ROW 4 (Stairs) : Bob Benton, Steve Stimmel, Buddy Carlisle, Ron Johnson, David Stimmel, John Loveless, Sid Stecker, Jim Miller, Mike Thrasher, Rick Hoffman, Tom Nelson, Don Knudson, Dennis Fortney, Bruce Bjerke, Kevin Husted, Larry Rogers, Byron Johnson, Mike Kropf, Dan Palmer, David Hays, Leon Gibb, Mike Dennis, Tim Baker, Rick Williams, Stan Jackson, Sam Gates, Gary Roth, Jack Stemmer, Ted Olson, Bill Cast, David Demaris. NOT PICTURED: Connie Hartley, Karen Jilg, Mickey Munro, Mark Whitman.



The Choir
Caroling

Mr. and Mrs.
Santa

ALL-NORTHWEST ORCHESTRA — FRONT ROW:
Gary Roth and Marie Coyle. ALL-NORTHWEST
CHOIR — ROW 2: Denise Henderson, Bruce Bjerke,
Mike Johnson, Don Knutson, and Linda Goodman.

Orchestra

WA-HI ORCHESTRA — FRONT ROW: Marie Coyle,
Canossa Hoy, Paula Downing, Virginia Allen, Larry Sie-
bold, Mary Beck, Caroline Fleiger. ROW 2: Denise Alex-
ander, Linda Woodard, Karen Flanagan, Brooks Hull,
Sheryl Cope, Linda Hickman, Gary Roth, Denise Fortney,
Leslie Stockton, Marjorie Rushlow, Dave Carlisle, Angela
Fleiger, Nancy Branning. ROW 3: Jim Parmalee, Valerie
Rietz, Bruce Hill, Peggy Kelly, Lorna Bixler, Karen Chan-
dler. ROW 4: Jackie Bescup, Jay Hereford, Barbara
Woblet, Joey Kinney, Paul Frank, Bob Anderson, Jack
Privett, Larry Modine, Mike Garrison, Wayne Duff, Eric
LaGasa, Carol Reyburn, Dave McBride, John Goetz, Craig
Chase, Ron Johnson. NOT PICTURED: Mike Minkler,
Judy Almon.

The Walla Walla High School Choir started this year's activities with 82 members in the group. A fall concert was featured in conjunction with the girls' glee and orchestra. Highlight of the first quarter was a trip to Spokane to sing for the Northwest Administrators' Conference at the Davenport Hotel.

Christmas activities included five appearances in December for various civic clubs and in public concert. The Schubert "Mass in G" was the featured work done with soloists and string orchestra. Traditional caroling was done by choir members who assisted Mr. and Mrs. Santa Claus on the last day of school before vacation.

Other activities for the year included more concerts, solo ensemble and large group festivals and the Northwest Music Convention in Missoula for which five choir members were selected to sing in the All-Northwest Choir.





Bob Haft, Marguerite Birdsong, Carole Storch, Chris Viestenz.

The Patsy



Marguerite Birdsong and Don McIlrath.



Bob Haft and Carole Storch.



Lorraine Brassard and Mr. Patterson.

Sheral Garmire, Grace McDowell, Lyndia McDowell.

"The Patsy," under the direction of Mr. Charles Patterson, was presented as the Senior Class play on the nights of March tenth and eleventh. In charge of production was Lorraine Brassard with Grace McDowell, Sheral Garmire, and Lyndia McDowell assisting.

The cast included Carole Storch as Mrs. Bill Harrington, Bob Haft—William Harrington; Chris Viestenz—Grace Harrington; Marguerite Birdsong—Patricia Harrington; Steve Kenyon—Billy Caldwell; Don McIlrath—Tony Anderson; Barbara Tuttle—Sadie Buchanan; Dave Gradwohl played Francis Patrick O'Flaherty and Trip Busty. All members of the cast were praised by Mr. Patterson for an excellent job well done.

Chris Viestenz, Barbara Tuttle, Steve Kenyon.

Dave Gradwohl





PETER SELDE
S-1



BUDDY BOWN
S-2



TOM BEECHINOR
Brigade Commander



BUDDY CARLISLE
Executive Officer



CRAIG BURY
S-3



DAVID SCHAUB
S-4

Military Department



JEANNIE GANGUET

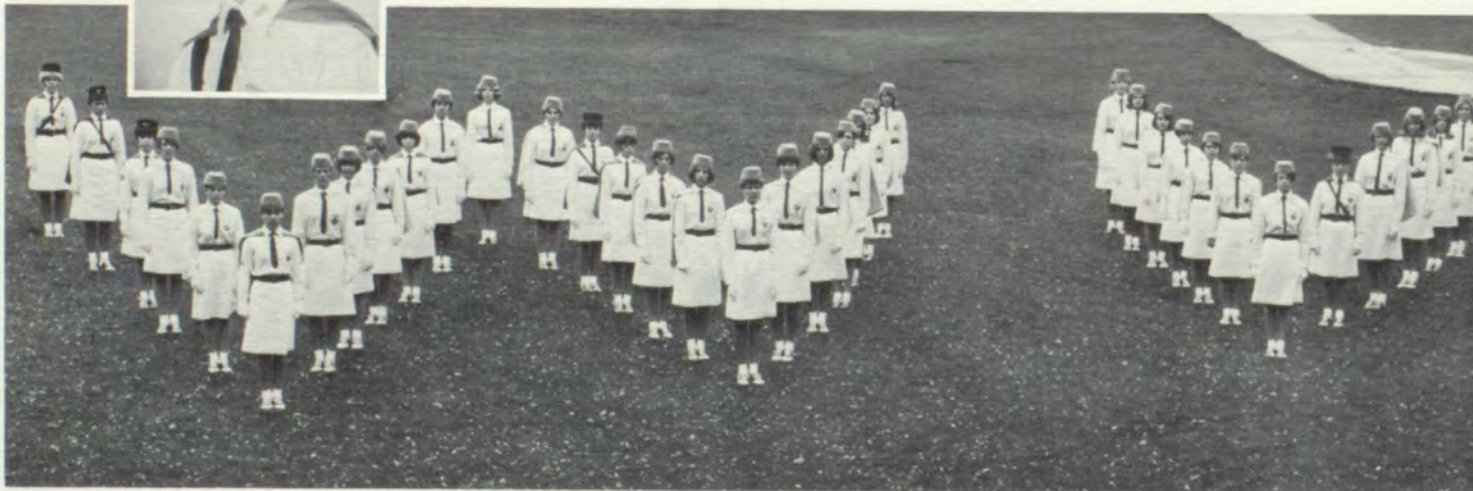



Rifle Team

LOREN ABENROTH
Rifle Team
Commander

RIFLE TEAM — FRONT ROW: Mike Silva, Dan Small, Bill Hector, Dave Parker. **ROW 2:** Mike Maiden, Don Owen, Larry Stirling, Jim Cannon, Bruce Hoisington, Frank Young, Tom Summerlin. **ROW 3:** Chuck Appling, Bob Bateman, Steve Shearer, Bob Holloway, Donald Roberts, Jim Payton. **NOT PICTURED:** Loren Abenroth, Larry Jantz.



STEVE DRUMHELLER
Drill Team
Commander



DRILL TEAM — FRONT ROW: Steve Drumheller, Joe Fausti, Gary McConnell, Neil Jacobson, Larry Dewey. **ROW 2:** Jim Chun, Mike Ellison, Dennis Gabrielson, Jim Poulson. **ROW 3:** Leonard Jensen, Mike

Walker, Steve Montgomery, Hol Severns. **ROW 4:** Dale Fuller, John King, Ben Holley, Dane Sanders. **ROW 5:** Ernie Roberts, John Loveless.

Drill Team

Sponsors

SPONSORS — LEFT W: Lissy Cranor, Debbie Davis, Linda Laufer, Janice Catto, Janet Dwyer, Cathy Boule, Peggy Carter, Penny Hallmark, Karla Board, Suzie Hamburg, Kathy Svenson, Cherryl Smiley, Janet Burgess, Jeannie Ganguet, Carol Gibbs, Debbie Thompson, Kim Whitney, Pat Rozier, Janet Lasater, Margaret Garske, Carolyn Goodrich, Betty Harold, Barbara Clements, Jeanie Helzer. **RIGHT W:** Connie Hoisington, Mary French, Linda Patterson, Cindy Coyle, Judy

Fuller, Virginia Korfhage, Debi Hussey, Kelly Abajian, Jeanne Garske, Kathy Hanson, Gaye Prest, Chris Middleton, Carol Spanish, Marcia Stockstad, Ann Patterson, Connie Schuchart, Sally Conaway, Barbara House, Bunni Lott, Shelley Holloway, Ann Tarwater, Barbara Brush, Loni Wyrick, Sally Perry. **NOT PICTURED:** JoJo Chamberlain, Patty Russel, Chris Viestenz, Terri York, Kathy Svenson.





COMPANY A-1 — FRONT ROW: Dan Small, Shaldon Haer, Dennis Wilhelm, Bart Harvey. ROW 2: Jim Cannon, Dan Appling, Gayle Clute, Jack York, Ron Hagedorn, Mark Thompson, Wally Goade, Leonard Jensen, John Malandra, George Albee, Michael Hope. ROW 3: Steven Schaub, David Stimmel, Bob Bradshaw, Manuel Fuentes, Ken Adams, Ernie Patzkowski, Dennis Gabrielson, Harold Baney, Bill Cross, Frank Brannon. ROW 4: Rick Strong, Mike Eisele, Brooks Hull, Guy Meiners, Scott Riggert, Charles Brannan, Ron McCauley, Paul Eagon, Larry Hill.

SHALDON HAER
Captain
DENNIS WILHELM
First Lieutenant
BART HARVEY
Second Lieutenant
DAN SMALL
Second Lieutenant

Companies A-1 and A-2

DOUG LUNDEBY
Captain
HOLLAND SEVERNS
First Lieutenant
STEVE BULEY
Second Lieutenant
BOB HOLLOWAY
Second Lieutenant



Bob Bradshaw shows Sgt. Hayward how it's done.



COMPANY A-2 — FRONT ROW: Bob Holloway, Doug Lundeby, Holland Severns, Steve Buley. ROW 2: Mike Perini, Jim Gouge, Bill Fleenor, Frank Katon, Sam Garmire, Jack Fisher, Eric Spies, Jerry Hauer, Don Long, Willis Logan. ROW 3: Art Meyer, Mark Grudzinski, Dan Harmon, Dave Hartzheim, Mike Walker, Virgil Frazier, Jim Lavadour, Bill Uribe, Mike Vixie. ROW 4: Mike Hays, Russell Antes, John Moore, Steve Martin, Greg Stirn, John Smith, Don Bancroft, Merwin Kentch, Gary Brumback.





COMPANY B-1 — FRONT ROW: Jerry Hensley, Bill Hileman, Larry Dewey, Dick Jones. ROW 2: Dan Furgeson, Dan Hagedorn, Charles Peterson, Keith Shollenberger, Dave Brook, Joe Bond, Alvin Basel, Robert Hoy, Barry Macario, Frank Leonetti, David Cobb, Dave Drumheller. ROW 3: Rob Forbes, Joe France, Bob Plath, Jim Norton, Kent Williams, Lonny Lightfoot, Jim McIntosh, Don Owen, Wayne Hays. ROW 4: Bruce Bartlett, Dennis Groom, Greg VanDonge, Steve Campbell, Mike Brough, Ken Harding, Guy Gallo, Bill Stiller, Don Ward. NOT PICTURED: Al Smires.

LARRY DEWEY
Captain
BILL HILEMAN
First Lieutenant

Companies B-1 and B-2

JERRY HENSLEY
Second Lieutenant
DICK JONES
Second Lieutenant

ROGER PARSONS
Captain

DAVE SMITH
Second Lieutenant

JIM SMALL
First Lieutenant

JIM NELSON
Second Lieutenant



Lt. Col. Madden points out the Viet Nam area war zone to cadets.

COMPANY B-2 — FRONT ROW: David Smith, Jim Small, Roger Parsons, Jim Nelson. ROW 2: Steve Paul, Dan Huntley, Bill Herndon, John Leonetti, Dave Boldman, Arnold Moreno, Bruce Hill, Phil Spencer. ROW 3: Anthony Gallo, Joe Peterson, Greg Hoffman, Doug Jewett, Lewis Woodard, John Turney, Steve Cross. ROW 4: Steve Reiber, John Williams, Jeff Barnett, Dennis Knapp, Stan Smith, Mark Aho. ROW 5: Mike Adams, Allen Davin. NOT PICTURED: Charles Bristol, Larry Harding, John Dietrich, Bob Stowe.



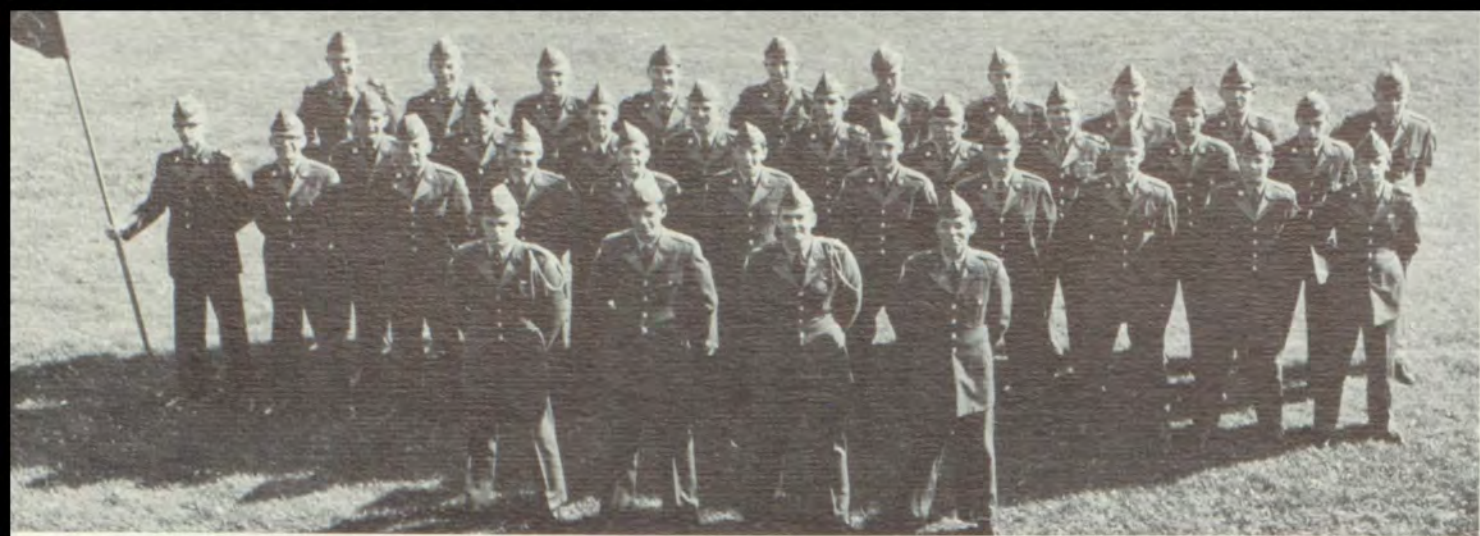

COMPANY C-1 — FRONT ROW: Bert Kinman, Mike Ponti, Tom Bradley, Bob Cortinas. ROW 2: David Jaquish, Richard Spurlock, Richard Taylor, Pat Harding, John Smith. Gary Benefiel, John Briggs, Sam Petersen, Loren Van Buskirk, Jerry Kelly, Tom Sumerlin. ROW 3: Nick Stroe, Mel Kroll, Rick Alexander, Frank Young, Jerry Jones, Dave Parker, Larry Roberts, Dennis Dawes, Ken Thompson. ROW 4: Ron Kirkpatrick, Mike Hansen, Lowden Borgens, Bruce Van Zandt, Kevin McFarley, Dennis Elkin, Steve Montgomery, David Karl, Dan Fry, Dennis Rex.

MIKE PONTI
Captain
TOM BRADLEY
First Lieutenant

BOB CORTINAS
Second Lieutenant
BERT KINMAN
Second Lieutenant



Dave McKenzie passes inspection.

Companies C-1 and C-2

DANE SANDERS
Captain

CHUCK APPLING
Second Lieutenant

LARRY EDINGTON
First Lieutenant

DALE FULLER
Second Lieutenant

COMPANY C-2 — FRONT ROW: Chuck Appling, Dane Sanders, Larry Edington, Dale Fuller. ROW 2: Bob Bateman, Rocky Heath, Dick Garner, Darryl Zehner, Bob Buchanan, Tom Greethurst, Tim Baker, Greg Clingan, Bruce Scott, Tim Willoughby, Gordon Froese, Jerry Carman. ROW 3: John Messinger, Sandy Conrad, Mike Yelenich, Sam Curcio, Tom Baumgardner, Val Hein, Allen Tate, Mark Perry, Dan Bailey, James Davison, Les Petersen. ROW 4: Don Bogle, Randy Boaz, Ken Hawley, Joe Benedict, Bob Connery, Greg Bossini, Steve Woiblet, David McKenzie, Dave Arland, Jim Laherty, Gary Carlson.





COMPANY D-1 — FRONT ROW: Bill Hector, Steve Shearer, Neil Jacobson. ROW 2: Mike Maiden, Larry Stirling, David Brager, Jack Stemmer, Alan Wolfe, Don Hauer, Jim Chun, Craig Noble, Randy Peterman. ROW 3: Bob Russell, Dick Busch, Ted Brooks, Bruce Hoisington, Dave Gladfelter, Bill Hill, Steve Kely. ROW 4: Don Boen, Jim Phillips, Tom Reid, Vern Klein, Gregory Pepin, Mike Strauss, Bobby Bruce. NOT PICTURED: John Loveless.

STEVE SHEARER
Captain

BILL HECTOR
Second Lieutenant

JOHN LOVELESS
First Lieutenant

NEIL JACOBSON
Second Lieutenant

Inspection Arms! Larry Sterling and Randy Peterman of Company D-1.



Companies D-1 and D-2

JOHN BOULE
Captain
TOM GIES
First Lieutenant

JIM HAHNER
Second Lieutenant
DAN FLATHERS
Second Lieutenant



COMPANY D-2 — FRONT ROW: Jim Hahner, John Boule, Dan Flathers. ROW 2: Jeff Buerstatte, Bob Eccles, Bob Hodge, Mike Keown, Steve Aycock, Steve Cox, Rick Pisani, Rich Collins, Cliff Munroe. ROW 3: Jim Walters, Brian Harrigan, Larry Jantz, Dave Boschker, Dale Fagalde, Richard Knuth, Daryl Coyle, Corey Tomlinson. ROW 4: Jim Stubblefield, Larry Rogers, Day Christensen, Steve McEwen, Rick Moss, Ward Sandberg, Gilbert Halter, Mike Neal. NOT PICTURED: Tom Gies.



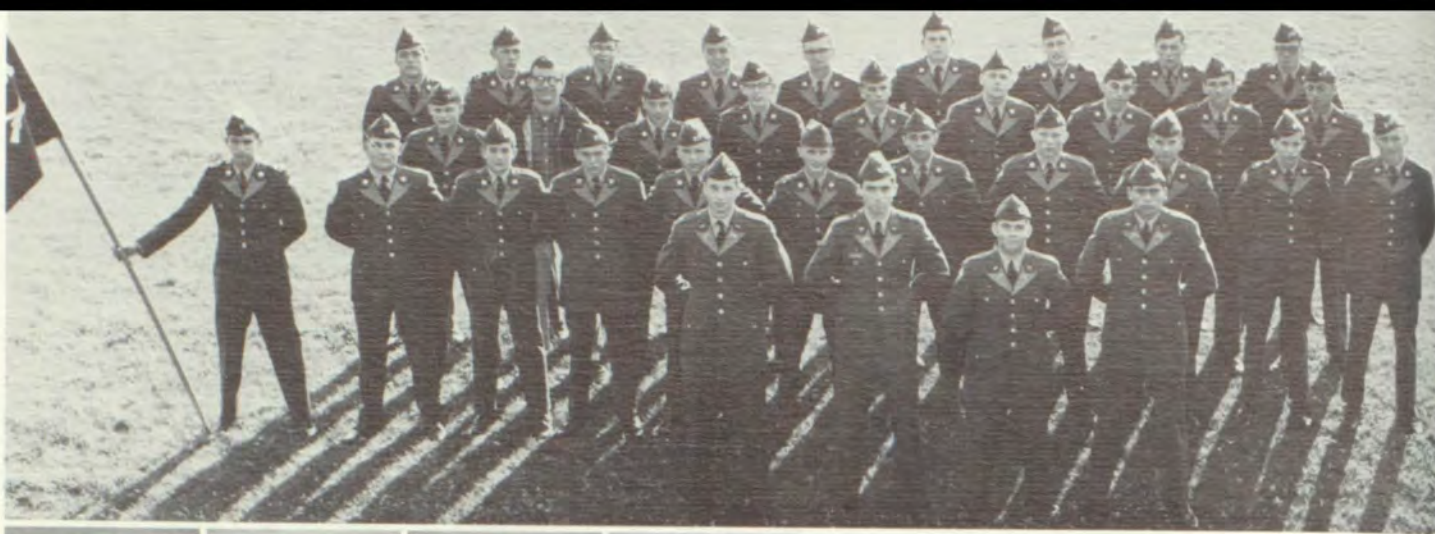

COMPANY E-1 — FRONT ROW: Doug Mason, Craig Davenport, Reggie Taschereau, Jim Katon. ROW 2: Bob Garver, Larry Mitchell, Jim Reid, Steve Campanelli, Mike Ellison, Howard Hammack, Roberto Briones, Dave Demaris, Scott Mattern, Royal Fetter, Allen Smith. ROW 3: Dave Rutz, Jim Collins, John King, David Clendaniel, Delvin Schenk, Ken Stump, Tom Angotti, Dan Wurtz, David Buttice. ROW 4: Michael Kropf, Gary Garrard, John Hellstrom, Ray Williams, Joe Aronson, Kevin Husted, Stuart Skidmore, Mike Thrasher, Don Wood.

CRAIG DAVENPORT
Captain

DOUG MASON
Second Lieutenant

REGGIE TASCHEREAU
First Lieutenant

JIM KATON
Second Lieutenant

Companies E-1 and E-2

Yes, boys, rifles do come apart.

JEFF KOEHLER
Captain

TOM CRUDUP
Second Lieutenant

BILL CAST
First Lieutenant

BOB POWELL
Second Lieutenant



COMPANY E-2 — FRONT ROW: Bob Powell, Jeff Koehler, Bill Cast, Tom Crudup. ROW 2: Greg Gifford, Joe Fausti, Mike Murr, John Short, Wally Blessinger, Stan Gilman, Mike Fitzsimmons, Dave Harmon, Steve Snell, Steve John, Terry Gregerson. ROW 3: Dave Case, Mike Silva, Jim Poulson, Dick Siddon, Andy Bateman, Craig Campbell, Jim Long, Doug Dammarell, Ron Harris, Mike Breiner. ROW 4: Don Roberts, Chuck Zohner, Dave Emigh, Ben Holley, Mike Taylor, Dennis Munger, Kim Crumpacker, Robert McPherson, Walter Terry.





Sadie Hawkins

The Sadie Hawkins week was a continuous chain reaction of childhood fun and games. Pogo sticks, stilts, roller skates and hoola hoops made the scene. Costumes changed from cowboys and Indians to grubbies during the week. Tantalizing delicacies such as licorice, pickles, tootsie roll pops and animal crackers were sold.

The Sadie Hawkins assembly was a preview of the students' talents ranging from acting to singing, Charleston dancing to a German band.

The dance, entitled "Hillyballoo," was held in the gym on the evening of Friday, March 3. The "Pastels" from the Tri-Cities provided an assortment of loud sounds for the evening.





Gathered around the light table for the job of pasting up JOURNAL pages to be sent camera-ready to the printer are Page Editors Bruce Hallmark, Jon Bisha, and Peggy

Goster. Page Editors Sandy Mindemann and Melvin Hickman are punching tape on the Justowriters for perfectly justified copy.



This year was one of the most successful in the JOURNAL's history. For seven years a pioneer in offset printing, the paper took a long step forward when in January a pair of justowriters and a headliner were purchased jointly with District Number 140. These machines greatly facilitated composition of the paper and improved its appearance. A successful money-raising project was the regatta (We gotta have a regatta) February 9, in which home rooms competed for the honor of having the fastest boat to sail down the Yellowhawk Creek. Mrs. Bailey received an award of \$100 from the Newspaper Fund, Inc., as one of the outstanding journalism teachers in the nation.



DAVE VANNET
Editor

Sports Editors Larry Lee and John Ferrel wield the paste brush and scissors in assembling copy, heads, pictures, and captions for the sports pages.

LORRAINE BRASSARD
Photography Editor





Wa-Hi Journal

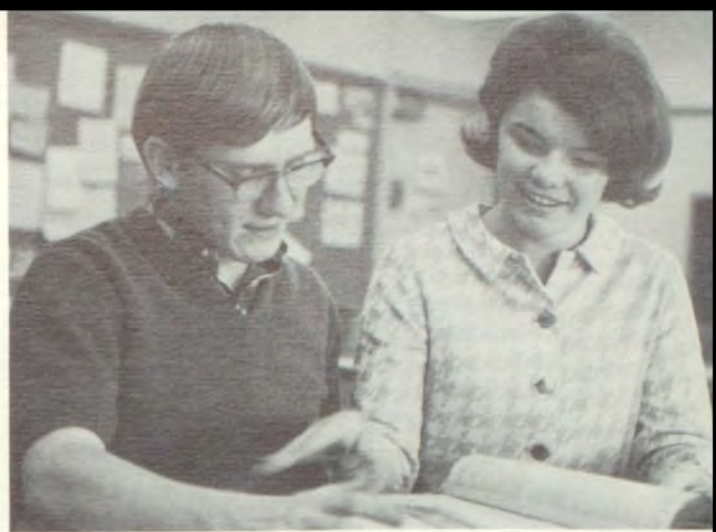

Associate Editors Jim Ternes and Sandi Christensen laugh at one of the amusing illustrations in the bound volume of 1883 copies of SCIENTIFIC AMERICAN.



Mrs. Bailey helps Peggy Coster replace a ribbon on one of the JOURNAL's IBM typewriters.

The JOURNAL Hootenanny, March 31, featured such local talent as Ric Kindle, Debbie Davis, and John Ferrel. John chairmanned the event which was held in the Commons.

Business Manager Harlan Jones and his assistant Jeff Thomas are making use of the many styles and sizes of type available on the new Headliner to prepare ad copy.



Looking over a piece of copy with critical eyes are Reporters Cindy Coyle, Kim Crumpacker, Bob Thompson (seated), Craig Davenport, and Steve Hillis. Kim also served as exchange editor this year.



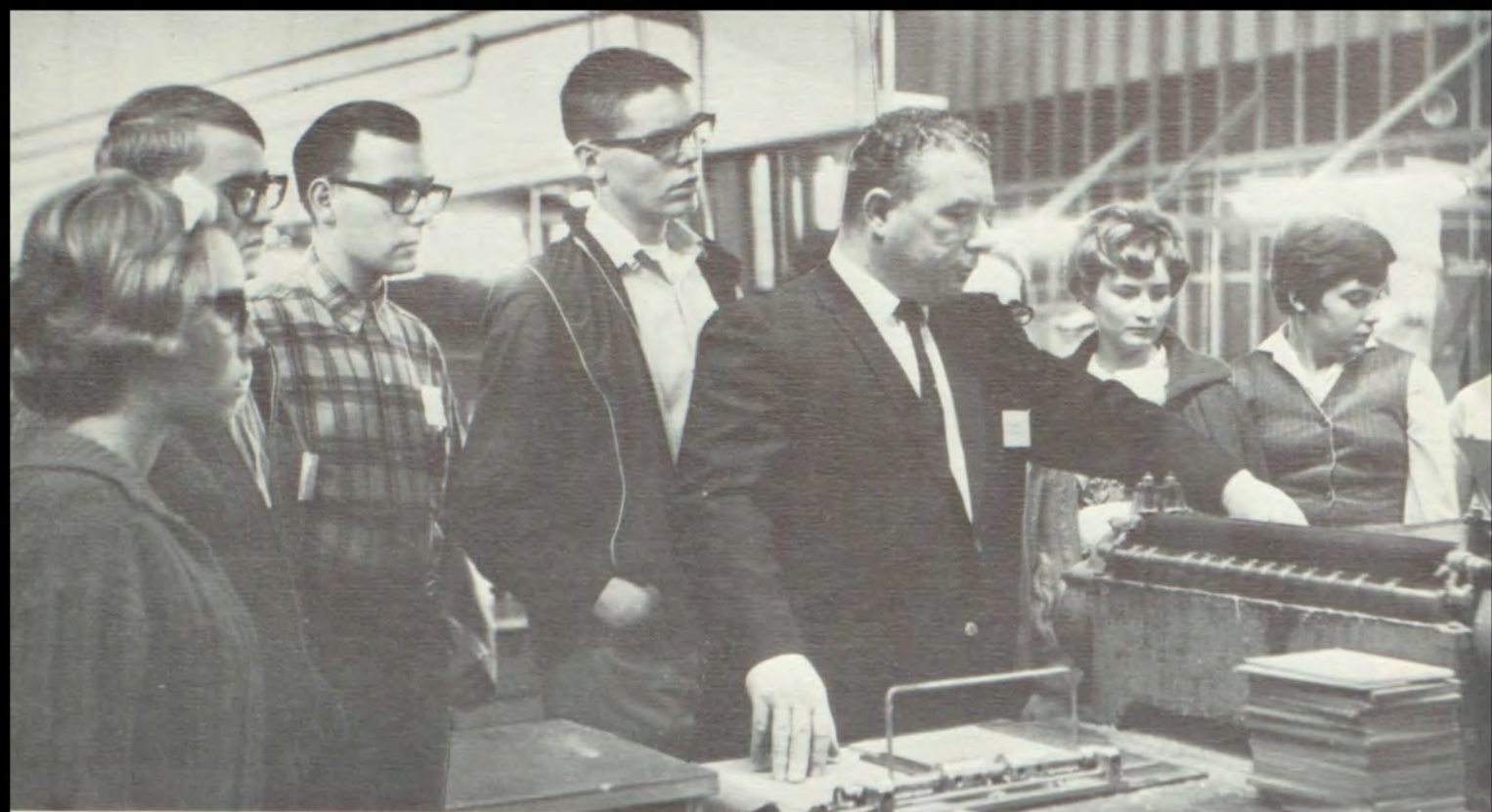

Mr. Boddy explained the binding process when members of the Royal Blue staff — Wanda Spurlock, Frank Hansche,

Steve Johnson, Mike Brough, Nancy Schultz, and Judy Willard—visited the publishers of the Royal Blue.



JEAN CZYHOLD
Business Manager



WANDA SPURLOCK
Index Editor



REGGIE TASCHEREAU
Photo Editor

LINDA BRADSHAW and PATTI MACE worked in both the typing and photography departments.





LORRAINE BRASSARD
Co-Editor



Joyce Thomas, Judy Willard, and Nancy Schultz preparing supplements for distribution.



SANDY MINDEMANN
Co-Editor

Julia Meyer, Steve Prutsmann, and Patty Nixon worked on layout. Chuck Appling and Bob Benton spent a great deal of time in the photo lab.

Royal Blue

Several students drew cartoons and art work: Janice Catto, Jodie Leone, Dennis Knapp, Mike Maiden, and Kim Scheibe.

Rich Beatty, Larry Mitchell, and Jim Gouge were interested in photography.

Miss Gray, advisor; Judy McClanahan, and Jake Craig concentrate on a page layout.





JOHN BISHA

LORNA BIXLER



JACI BESCUP
CRAIG DAMMARELL



The NATIONAL HONOR SOCIETY is composed of students who have reached high levels of academic and social achievement. The membership is based on four areas of qualification: scholarship, leadership, character, and service. Twice during the year, in the fall and spring, new members are "tapped" into the society during special ceremonies.

The officers of the society elected each semester, who led the honor group through the 1966-67 school term were: Paul Frank and John Ferrel, presidents; Dave Fagerstrom and Bruce Crist, vice presidents; Linda Gilbert and Grace McDowell, secretaries; Susan Knowles and Shirley Winn, treasurers; Melissa Cranor and Jaci Bescup, historians; and John Ferrel and Dave Vannet, publicity chairmen.



TOM BEECHINOR
CORRINE CARRIER
DEBORAH DAVIS
JOHN FERREL

CAROL BENSON
SANDI CHRISTENSEN
DUANE DEPPING
ANGELA FLEIGER

JIM BENEFIEL
MELISSA CRANOR
ANDREW DUNCAN
PAUL FRANK

COLLEEN BERGEVIN
BRUCE CRIST
DONNA ENDERS
MARY FRENCH

National Honor Society



KELLY ABAJIAN
ELLIS CARLISLE
CRAIG DAVENPORT
DAVE FAGERSTROM
JEANNIE GARSKE

LINDA GILBERT
SHELLEY HOLLOWAY

RICHARD GROSS
CANOSSA HOY

LINDA HANSENS
TERRY HULL

ROGER HART
BARBARA JOHNSON

VIRGINIA HAYS
MIKE D. JOHNSON

BOBBY HICKMAN
STEVE KENYON

PAM HILL
DENNIS KING

DIANE HOLMES
SUSAN KNOWLES





LINDA LAUFER
SALLY PERRY
CAROLE STORCH

GRACE McDOWELL
WILLIAM RAWSON
LINDA STRUTH-ERS

LYNDIA MC-DOWELL
PENNY REYN-OLDS
BARBARA TUTTLE

CHRIS MONA-HAN
PATRICIA ROZIER
DAVE VANNET

KEN MOORE
DAVID SCHAUB
CHRIS VIESTENZ

KEN MORGAN
HELEN SCHNEID-MILLER
VICKY WALTERS

KEVIN NAUSS
LARRY SEIBOLD
MARCIA WENDLER

THERESA NOVAKO-VICH
DAN SMOKE
SHIRLEY WINN

Quill and Scroll

QUILL AND SCROLL is a national honorary society which recognizes students who have done outstanding work in high school publications.

The Wa-Hi chapter draws its members from the staffs of the Journal and Royal Blue. This year the members participated in the spring Literary Issue of the Journal.

Officers for the 1966-67 year were: Jim Ternes, president; Lorraine Brassard, vice president; Sandy Mindemann, secretary; Bob Thompson, treasurer; and Dave Vannet, publicity chairman.



FRONT ROW: Kathryn Hanson, Sandra Jeffs, James Hahner, David McBride, Kim Whitney, Danelle Christensen, Mary Schaeffer, Connie Hartley. ROW 2: Jill Largent, Karen Glover, Jim Parmelee, Marcia Stockstad, Marilyn Sterling, Carolyn Kenyon, Larry Siegel, Nancy Branning. ROW 3: Eric Johnson, Robert Anderson, John Goetz, Bruce Bjerke, Richard Simon, Kathryn Svenson, Nancy Barton, Leslie Stockton. NOT PICTURED: Kylie Fish and David Long.

JOHN BISHA
HARLAN JONES

LORRAINE BRASSARD
LARRY LEE

SANDY CHRISTENSEN
SANDY MINDEMANN

PEGGY COSTER
LARRY SEIBOLD

JEAN CZYHOLD
REGGIE TASCHE-REAU

JOHN FERREL
JIM TERNES

MELVIN HICKMAN
BOB THOMPSON

DAVE VANNET





Throughout the year, the Future Teachers have learned a great deal about teaching by serving as teaching assistants, participating in the teaching clinic at Whitman College, attending the regional and district conferences, and by attending several lectures by various teachers at regular and special meetings.

Future Teachers



Physics class at the Whitman College teaching clinic.

Connie Jordan, Lydia Lewis, Marlee Blick, Theresa Novakovich, Janis Steen, Mary Jo Biddlingmeier.



Bonnie Byergo, Pam Lentz, Retta VanScotter, Jan Pulfer, Francis Woodard.



Nancy Newman, Lydia Lewis, Nancy Barton, Theresa Novakovich.





TOP LEFT — FRONT ROW: Canossa Hoy, Marie Coyle, Carole Storch, Barb Johnson, Cheryl Hagemester, Robin Cochran, Claudia Bastron, Marcia Wendler. ROW 2: Judy Lusk, Pam Talbot, Kylie Fish, Jill Largent, Nancy Branning, Ginny Korfhage, Linda Woodard. ROW 3: Donna Gies, Helen Schneidmiller, Jean Czyhold, Mary French, Julie Hockett, Cindy Paterson, Sherral Garmire. ABOVE — FRONT ROW: Jan Van Wyk, Sandi Kibler, Valerie Rietz, Marlee Blick, Virginia Hays, Mary Estling, Gary Roth, Carol Reyburn. ROW 2: David Hoy, Pam DeMotts, Betty Mullikin, Linda Gilbert, Donna Enders, Angela Fleiger, Carole Benson. ROW 3: Karen Frank, Barbara House, Debbie Davis, Janni Catto, Leslie Stockton, MaryAnn McFarlane, Lorna Bixler, Steve Johnson. NOT PICTURED: Rexanne Vance, Cathy Sanders, Suzy Beyer, Gail Schneidmiller, Vickie Walters, Kent Osborn, Georgia Wurl, Lynn Chamberlain, Venla Dolan, Kathy Hanson, Pat Knuth, Don McIlrath, Sally Perry, Paula Rancey, Chris Short, Kim Whitney, Pat Rozier, Kelly Abajian, Cathy McCabe, Claire Coryell, Elaine Fanshier, Candy Fine, Janice Hall, Shelley Holloway, Karen Jilg, Lora Lewis, Dotty Monahan, Anne Vickers, Carel Ganzman, Viv Guthmiller.



Julie Hockett at Sharpstein School.



Carol Benson at Sharpstein School.



Pam Coyle, Mary Boyd, Mary Jo Biddlingmeier, Bobbie Hickman.

FHA MEMBERS NOT PICTURED: Teresa Brock, Margo Fancher, Denice Henderson, Lorry Johnson, Sharon Rittenhouse, Rena Roop, Terri Russo, Carlene Wamsher, Janis Whitman, Cathy Jordan, Jody Myers, Carol Barnes, Lynn Sloan, MaryAnn Greenway.

CALENDAR OF FHA EVENTS

Kidnap Bar-B-Q	Sept. 24	Recognition Day at Moses Lake	Mar. 4
Regional Meeting at Prosser	Oct. 1	Demonstration by a local beautician	Mar. 20
Initiation Ceremony	Nov. 7	Awards and Installation banquet	Apr. 17
Progressive Christmas Dinner	Dec. 19	State FHA Meeting	Apr. 21-22
Teachers' Tea	Jan. 19		
Film Explaining Degrees	Feb. 20		

FHA OFFICERS — FRONT ROW: Shirley Quaresma, Secretary; Chris Middleton, President; Becky Mumm, First Vice President. ROW 2: Merridee Brunson, Yearbook; Lydia Lewis, Second Vice President; Nancy Barton, Treasurer; Mary Witherow, Publicity.





BILL HUNTER
President



DUANE DEPPING
Vice President



JOHN LENDACKY
Secretary



JIM SMALL
Treasurer



JIM VINTI
Sentinel



CARL ZAHL
Reporter

MR. MCKAY
Advisor



**Watermelon Eating
Contest For
Homecoming.**



**LIVESTOCK
JUDGING
TEAM:** Bill Hunter,
Duane Depping, Gary Marr,
Jim Vinti, John Lendacky,
Richard Taylor, Bruce Hoisington,
Bruce Scott, Dick Busch,
Lowden Borgens, Carl Zahl,
Bill Stiller, Larry Stirling.





MR. CLARK
Advisor

PARLIAMENTARY PROCEDURE: Brian Harrigan, Bill Hunter, Duane Depping, Lowden Borgens, Phil Wasser, Tim Daniels. **PUBLIC SPEAKING:** John Lendacky.



FRONT ROW: Steve Plucker, Joe Fausti, Nick Stroe, Bill Herndon, Larry Stirling, Bruce Hoisington, Kenny Thompson. **ROW 2:** Gary Marr, Bob Boldman, Dick Busch, Brian Harrigan, Scott Smith, Bruce Scott, Wally Goade, Jim Walters. **ROW 3:** Duane Knopf, Greg Kelly, Ken Maiden, Mike Bergevin, Dave Buttice, Dean Linderman, Alan Wolfe, Richard Taylor, Bill Stiller. **ROW 4:** Bill Cross, Rich Thompson, Ron Buell, Lowden Borgens, Dick Rand, Steve Jessee, Steve Jaekel, Joe Aronson, Tim Daniels, Tim Maycumber. **NOT PICTURED:** Eric Spies, Dale FaGalde, Mike Fitzsimmons, Larry Rogers, Bob Holloway, Frank Leonetti, Forrest McIntosh, Don Roberts, Joe Small, John Smith.



PAM DEMOTT'S
FFA Sweetheart

The Wa-Hi FFA chapter has been very active this year. Livestock judging teams have traveled many miles to livestock contests, placing high in some contests and low in others. Also, the Wa-Hi FFA officers assisted in installing the Prosser Chapter Farmers.

Held at Wa-Hi this year, a leadership meeting was attended by 50 FFA members from Washington and Oregon. In public speaking, parliamentary procedure, and the Greenhand Creed contests, Walla Walla placed third with six schools participating. For relaxation during the winter, the FFA sponsored a frolic and a skiing party at Tollgate. At the annual parent and son banquet, all the boys who qualified received an award for many different achievements. John Lendacky, official delegate, and Duane Depping, alternate delegate, represented the Wa-Hi FFA chapter at the State FFA Convention in Pullman.

The chapter has appreciated all that Pam DeMotts, the FFA sweetheart, and her parents have done to make a successful year.

BASKETBALL TEAM: Tim Daniels, Steve Plucker, Phil Wasser, Larry Stirling, Bill Stiller, Bill Herndon, Bob Holloway, Bruce Hoisington, Bill Hunter, Forrest McIntosh, David Buttice, Mike Fitzsimmons.





Valori Willhite, Sharon McDaniel, Shirley Richards, Norma Smith, Lorna Bixler.

Carol Bischoff, Dixie Seese, Lynda Lewis, Georgia Wurl.

FRONT ROW: Carol Aitken, Carol Schmaltz. ROW 2: Pam DeMotts, Georgia Wurl, Lynda Lewis.

Joann Chamberlain
Terry Hensley
Deanne Colombo
Jim Cornelius
Ron Wheeler
Dennis Wilhelm



Tom Bradley
Bill Hileman
Claudia Bastron
LeRae Teal
Tim Dawes

Tom Bradley, vice president; Paul Snively, president; Claudia Bastron, secretary; Tim Dawes, vice president; Bill Hileman, treasurer; Ron Wheeler, parliamentarian; LeRae Teal, secretary.

Judy Atchison gained experience on the job.



FRONT ROW:
Claudia Bastron
Kay Nowles
ROW 2:
Tom Bradley
Eli Stroe
Bill Hileman
Martin Buehler



Norma Smith
Lorna Bixler
Shirley Richards
Carol Collins





Mr. Albert Haas



Claudia Bastron, Bill Hileman, Eli Stroe, Paul Snively.



Dennis Peterson, Maryanne McFarlane, Garry Heilbrun, Genaro Coronado



Georgia Wurl, vice president; Dixie Seese, president; Mike Lynch, president; Carol Bischoff, vice president; Judy Atchison, secretary; Lynda Lewis, secretary; Ed Smith, sergeant-at-arms; Mike Thomas, treasurer; Pam DeMotts, parliamentarian.

To learn the many facets of retail selling is the purpose of Distributive Education. At Wa-Hi, two Distributive Education Clubs of America are active, each one in Mr. Albert Haas' first and second hour retail selling classes.

Completed throughout the year were many activities which included selling candy and fruit cake, judging of downtown window displays, preparing a Thanksgiving basket, and being employed in downtown stores. Assistant managers and employees of department stores, a grocery store, and a bank, advertising managers of a newspaper and a radio station served as guest speakers. One of these was Mr. Fred Randall, a former Wa-Hi Distributive Education student.

NOT PICTURED — FIRST PERIOD: Vicki Phares, Beck Schock, Bill Winkles. SECOND PERIOD: Velma Ankney, Bonnie Arnold, Bill Cast, Mike Dobbins, Terry Heath, Elaine Haberer, Judie Peterson, David Smith.

Distributive Education

Martin Buehler, Paul Snively, Sue Crawford.



Lynda Lewis, Ed Smith, Pam DeMotts, Carol Bischoff, Mike Lynch, Dixie Seese.



John Boule, Dennis Wilhelm, Jim Cornelius, Paul Snively.



F.D. Hi-Y

The F.D. Applegate Hi-Y school and community service club participated in a variety of events this year. They sold polywog candies, Wa-Hi license plates, donated to the United Fund and solicited for the Washington Heart Association. Besides these contributions, they purchased two plaques for the clocks in the Commons. Taking an active part in Hi-Y Youth Legislature, the group traveled to Spokane and Olympia this year. The F.D. Hi-Y had an active, successful year.

F.D. HI-Y — FRONT ROW: Tim Daniels, Tim Dodds, Tom Beechinor, Ken Hendrix, Dan Huntley, Bob Powell, Jim Oliver, Dirk Jansen. ROW 2: David Hoy, Gary Benefiel, Bob Bradshaw, John Briggs, Don Chaves, Bob Hoy, Stan Horrell, Steve Arland, Mike Maiden. ROW 3: Tim Baker, Ron Forbes, Dick Gross, Rick Coyle, Gordon Bemrose, Gary Carlson, Larry Block, Tom Lindberg, Bob Gossett.



Equites Hi-Y

EQUITES HI-Y — FRONT ROW: Mike Melville, Sam Garmire, Forrest McIntosh, Shaldon Haer, Steve Drumheller, Dennis Severson, Mike Harding. ROW 2: John Short, Don Boen, Bob Baker, Jack Fisher, Scott Rosenkranz, Randy Roscamp, Jim Garrison, Tom McOmber. ROW 3: Leri Loiseau, Curtiss Potter, Hugh McEachen, Greg Gifford, Jim Nelson, Rod Moose, Hal Legg, Bill Hileman.



Mike Johnson participated in the Hi-Y meeting in Spokane.



David Hoy, Stan Horrell and Bob Powell were some of the F.D. Hi-Y members who put up posters for the Heart Fund.

This year's F.D. Hi-Y officers included Mike Johnson, and David Hoy, presidents; Terry Goldsbury and Dan Huntley, vice presidents; Gordon Bemrose and Stan Horrell, secretaries; Bob Gossett and Bob Powell, treasurers; Dave Schaub and Gordon Bemrose, chaplains; Jim Struthers and Terry Goldsbury, sergeants-at-arms.



WALLA WALLA HI-Y — FRONT ROW: Jeff Callow, Terry Kinman, Mike Casey, Dave Dunterman, Larry Harding, Bob Haft, Mr. Worthington, Loren VanBuskirk, Tom Gies, Don McIlrath, Joe Kinney, Scott Mohrland. ROW 2: Terry Pascoe, Scott Wengreen, Rod Scruggs, Don Hamlin, Ken Nordstrom, Monty Montgomery, Tom Hays, Ron McCauley, Oscar Waggoner, Pat Harding, Mike Guisinger, Gary Wasemiller, Dick Ashmore, Ken Gates. Row 3: Greg Pepin, Andy Duncan, Tom Nelson, Dave Sanders, Tom Struthers, Bill McGough, Bob Connery, Tom Ary, Louie Woodard, Greg Bossini.

Walla Walla Hi-Y

The Hi-Y intramural football game.

President speaking—Don McIlrath





Lettermen's Club



LETTERMEN'S CLUB — FRONT ROW: Tom Nelson, Chuck Martin, Ken Morgan, Randy McDougall, Dave Schaub, Jerry Rea, Dan Hess, Larry Lee, Jerry Hensley, Bruce Crist, Gary Owsley, Dan Alley, Eric Johnson. **ROW 2:** Don Hamlin, Bob Buchanan, Ken Hendrix, Mike Casey, Ken Gates, Sam Schluter, Denny King, Dick Adams, Rich

Eagon, Ron Johnson, Larry Siegel, Dave Dunterman. **ROW 3:** Shaldon Haer, Jim Nelson, Glen Shaw, Dirk Jansen, Jerry Gaddy, Scott Brotherton, Roger Hart, Larry Block, Mike Anderson, Doug Lundebly, John Krummel, Dan Smoke, Rich Hays.

The members of International Relations Club are motivated by an interest in America's relations with foreign countries. The club met each month in private homes to listen to lectures and discuss questions with people from foreign countries.

In addition to these meetings, I.R. participated in the Model United Nations held in Ellensburg. After many hours of research, the delegates to the M.U.N. drafted resolutions concerning specific countries which were presented at the M.U.N. General Assembly.



IR CLUB — FRONT ROW: Danelle Christensen, Tom Angerman, Mary Schaeffer, Debbie Smith, Mary French, Jaci Bescup, Barbara Tuttle, Barbara Johnson, Carolyn Kenyon. **ROW 2:** Steve Buley, Sally Perry, Linda Laufer, Grace McDowell, Linda Gilbert, Lynn Chamberlain, Kim Whitney, Colleen Bergevin, Chris Whitner, Jan Pulfer. **ROW 3:** Dave Vannet, Ken Moore, Lynn Roesch, Steve Kenyon, Buddy Bown, Buddy Carlisle, Paul Frank, Carol Benson. **NOT PICTURED:** Greg Gifford, Tim Campbell, Nancy Branning, Linda Struthers, Roger Hart, Dan Smoke, Jim Benefiel, Dave Fagerstrom, Sandi Christensen, Miss Hood, advisor.





KEY CLUB — FRONT ROW: Denny King, Craig Johnson, Ray Williams, Jim Phillips, Dick Adams, Chuck Martin, Jerry Jones, Lonny Lightfoot, Jerry Rea, Buddy Carlisle, Dave Fagerstrom, Ken Morgan. **ROW 2:** Mark Perry, Craig Noble, Wally Blessinger, Dennis Dickey, Larry Siegel, Bruce Hill, Frank Lauffer, Bob Buchanan, Larry Lee, Greg Scott, Pat Tucker, Ron Johnson, Gary Owsley. **ROW 3:** Mark Noble, Andy Bateman, Jim Hahner, Sam Schluter, Randy McDougall, Bone Martin, Rich Eagon, Roger Hart, Steve Reiber, Mike Anderson, Doug Lundebly, John Krummel, Dan Smoke, Jeff Buerstatte. **NOT PICTURED:** Doug Matthews, Mike McCoy, Dave Hulse, Dave Boschker, Val Hein, Randy Peterman.

Key Club Directory Sale



IR CLUB OFFICERS — FRONT ROW: Barbara Tuttle, recording secretary; Carol Benson, secretary. **ROW 2:** Steve Kenyon, president; Buddy Carlisle, vice president.





Thespians

THESPIANS — FRONT ROW: Lorraine Brassard, Chris Viestenz, Steve Kenyon, Georgia Havens. ROW 2: Penny Hallmark, Carole Storch, Dave Gradwohl. Don McIlrath, Steve Johnson, Carolyn Kenyon. NOT PICTURED: Grace McDowell, Marguerite Birdsong, Bob Haft, Denise Rouse, Barbara Tuttle.

Girls' Rifle Team



RIGHT: Jeanne Parker, Gay Price, Barbara Dunkleburg, Pam Hill, Margaret Lamb, Judy Anderson.

BELOW: Gay Price, Guenn Richardson, Jeanne Parker, Margaret Lamb, Sandy Kibler, Judy Anderson.





AG MECHANICS: Eldon Lindsey, Bill Cross, Frank Bodine.



AG MECHANICS: Steve Jessee, Ken Stuart.



COUNSELING OFFICE: Leah Cherry, Carolyn Rye, Mary Boyd, Carole Storch.

Assistants



TEACHERS' ASSISTANTS: Debbie Cornell, Cheryl Hagemester, Susan Angerman, Judy Anderson (sitting). NOT PICTURED: Molly Spelgatti.



SOCIAL SCIENCE DEPARTMENT: Duane Depping, David Hoy, Diane Holmes.

TEACHERS' ASSISTANTS: Betty Mullikin, Rexanne Vance, Angela Fleiger, Sheral Garmire (sitting).



COMMERCIAL DEPARTMENT: Linda Laufer, Jeannie Helzer, Lorna Bixler (sitting).

NOT PICTURED: Merlene Dubois, Peggy Bodine, Frank Brannan, Pam Stephen, Diana Montgomery.

Jerry Hauer, Don Hauer, Karen McClanahan.

CAFETERIA: Bruce Thompson, Joyce Thomas, Karla Reinhardt, Judy McClanahan, Willis Logan.

John Smith, Don Roberts, Stanley Smith.





SCIENCE ASSISTANTS NOT PICTURED: Sue Brewer, Teri York, Donna Gies, Scott Brotherton, Steve Kenyon, Bill Hunter, Georgia Wurl, Barbara House, Shelley Holloway, Dan Smoke.



PHYSICS (top left): Janet Tichi, Paula Raney, Laura Futhey.

ZOOLOGY (top center): R. L. Rambo, Craig Bury and friend.

SCIENCE (top right): Wayne Hays, Jim Nelson, Betsy Harris, Jeannie Ganguet, Dirk Jansen.

BIOLOGY: Dorothy Monahan, Helen Schneidmiller, MaryAnn McFarlane, Claire Coryell, Donna Enders.

CHEMISTRY: Gordon Bemrose, Bruce Crist, Dave Gradwohl, Bob Gossett.

CHEMISTRY: Jean Czyhold, Sheral Garmire, Linda Gilbert.

BIOLOGY: Nancy Wilson, Marilyn Sterling, Robin Bond, Kathy Williams. STANDING: Lora Lewis.

CHEMISTRY: Laura Futhey, Jim Benefiel, Janet Tichi.

Assistants

SHOP: Ron Dixon, Dave Parker, Mike McCoy.

ARTS AND CRAFTS: Judy Mason, Dave Bogle, John Fogarty.

SHOP: David Bogle, Bob Klin-sky.





BOYS' PHYSICAL EDUCATION ASSISTANTS (left): Bob Johnson, Ralph Hoggan, Gary Ongers, Frank Warner. (right) Rich Hays, Mike Dickinson, Mike Mitchell, Jerry Hensley. (left below) Denny King, Glen Toland, Duane Bowers, Larry Palmer, Larry Block.



(left): Ray Reid, Tom Struthers, Dave Schaub. (lower left): Steve Oldridge, Dave Bogle, John Smith. (below): Doug Lundebly, Ron Dixon, Dick Rand, Dave Dunterman. **NOT PICTURED:** Dan Alley.



GIRLS' PHYSICAL EDUCATION ASSISTANTS (above center): Vivian Guthmiller, Peggy Carter, Marcia Stockstad, Carol Bischoff.

(above left): Leslie Stockton, Shirley Winn, Sandy Kibler, Virginia Hays.

(above center): Lynn Chamberlain, Corine Carrier, Karen Bergevin, Terrie Grote.

(above right): Shirley Boatman, Karen Frank.

(left): Barb Johnson, Carol Benson.

(right): Linda Sheets, Penny Hallmark.

(far left): Ginny Korfhage, Mary Beth Hartzheim, Cheryl Smiley, Jan Thomas.





INSTRUCTIONAL MATERIALS CENTER: John Davis, Terry Heath, Royal Fetter, Bruce VanZandt, Jim Small.



I. M. CENTER: Terry Hensley, Terry Reed, Tom Campbell, Russ Fankell, Elie Stroe, Chuck Appling, John Davis, Gaylord Della.



I. M. CENTER: Coleen Stovall, Mike Guisinger, Terry Reed, Rex Kerns.



I. M. CENTER: Rod Scruggs, Dennis Harmon, Ron Fields, Tim Dawes, Bill Hileman.



I. M. CENTER: Larry Anderson, Dennis Severson, Dean Severson, Jim Benson, Steve Kinter, Jim Voshall.



I. M. CENTER: Garry Heilbrun, Dennis Dawes, Pat McFarley, Dan Palmer, Steve Jaekel. **NOT PICTURED:** Steve Ashmore, Steve McDirmid, Eloise Goodhew, Dave Cochran.

CHOIR: Jaci Bescup, Ted Olson.

BAND: Linda Goodman, Carol Reyburn.



I. M. CENTER: Roger Shively, Richard Roberts, Garry Heilbrun.

NURSES' OFFICE: Velma Ankney, Elda Narveson, Theresa Novakovich. **NOT PICTURED:** Linda Ellenberger.

NURSES' OFFICE: Cheryl Rogers, Elaine Smithers, Linda Gau.



PUBLIC ADDRESS: Tom Angerman, Frank Hansche, Kent Osborne, Alan Robinson, Mr. McCorkle.





MRS. MONAHAN'S OFFICE ASSISTANTS (below):
Mary French, Kelly Abajian, Phyllis Merkle.

(below): Pat Rosier, Marcia Wendler, Chris Monahan,
Carol Benson.



LIBRARY (above left): Reggie Taschereau, Dave Cochran,
Don Knudson, Donna Haley, Carolyn Childers, Susan Moeller.

(above right): Teresa Downing, Janice FaGalde, Jean Fausti.
NOT PICTURED: Jean Yaw, Joyce Graham.

(above): Susan Angerman, Barbara Wroe, Elda Narveson,
Glenda Thomas.

(above): Charles Peterson, Dan Desiga, Darry Crossley.

ATTENDANCE OFFICE (below): Terry Brumback, Penny Reyn-
olds, Betty Harold.

(right): Jeannie Garske, Connie Hoisington, Lynn Roesch, Linda Gau.

(below right): Cathy Sanders, Jackie Sparger, Dixie Seese, Cheryl
Hagemeister, Cathy McCabe. NOT PICTURED: Marg Beechinor.



SPO RTS

Faces of anticipation . . . hope . . . await the outcome of the point after touchdown attempt from the golden toe of Dan Alley. Mud so thick a change of uniform was necessary at half-time didn't even slow the Blue Devils, nor did rainswept fields daunt energetic, enthusiastic students from their avid support of this year's Big Eight Champions.







VARSITY — WA-HI BOYS: Willie Hernandez, Jack York, Ray Reid, Jim Nelson, Jerry Rea, Dennis Dickey, Steve Paul, Steve Buley.

Cross Country

This was a building year for Wa-Hi cross country and yet a very successful one. We had only one returning letterman from last year's squad and the varsity consisted entirely of Sophomores and Juniors. All seven lettermen from this year will be returning next fall and in addition we will have this season's undefeated JV runners. Placing third out of 9 teams at the All-Valley meet in Richland, Wa-Hi was led by Jack York, the most outstanding runner of the year. The prospects for next year look very bright. If the boys show the enthusiasm and improvement they showed this year, we'll be very hard to beat.



JACK YORK



WILLIE HERNANDEZ



STEVE PAUL

Wa-Hi 37	Richland 18	Wa-Hi 27	Moses Lake 30
Wa-Hi 35	Pendleton 23	Wa-Hi 25	Kennewick 30
Wa-Hi 39	Pendleton 20	Wa-Hi 26	Pasco 29
Wa-Hi 20	Wenatchee 42	Wa-Hi	Kennewick
Wa-Hi 15	Hermiston 48		

JUNIOR VARSITY — WA-HI BOYS: Lee Abbott, Jim Miller, Gary Benefiel, Tim Campbell, Scott Mohrland, Frank McClenny, Pat Knuth.

DENNIS DICKEY



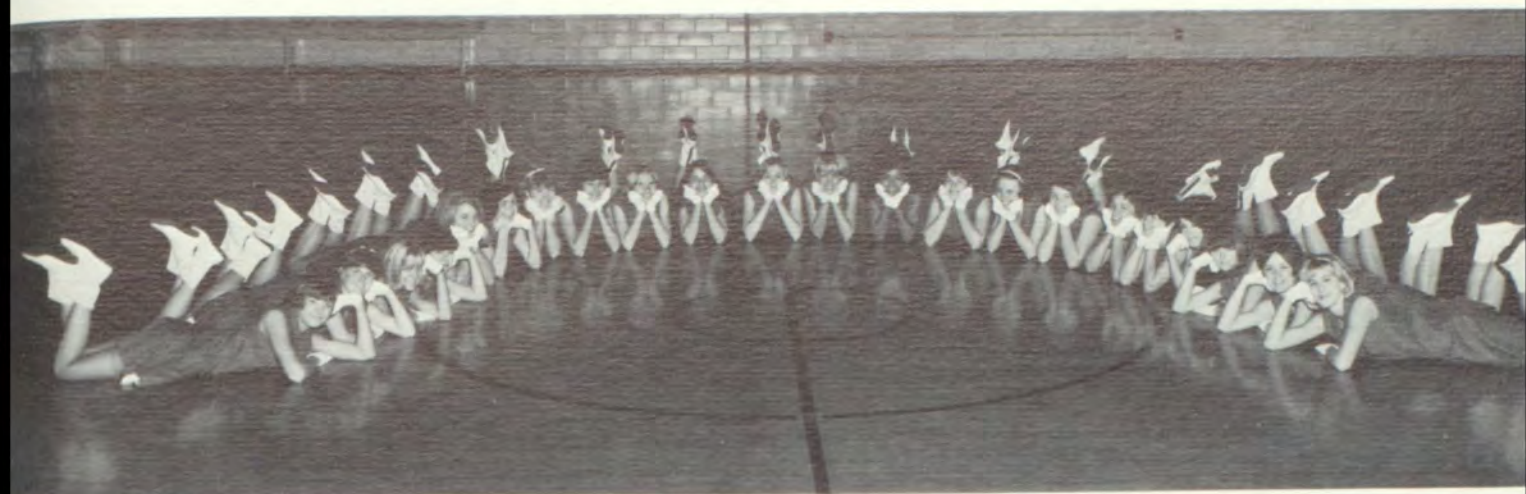

Patti Christensen, Mary Parsons, Susan Harstad, Karla Schiffman, Jackie Sparger, Kathy Land, Leona Cunnington, Patti Blacklaw, Susan Fisher, Susan Miller, Sue Bradford, Karen Parker,

Cynthia Crudup, Janeen McCracken, Valerie Rietz, Sandi Christensen, Debbie Davis, Debi Hussey, Kathy Leisle, Leslie Brown, Carolyn Goodrich, Connie Hoisington.



Royalettes

This year the "Royalettes" performed at a local Junior High school, a local hospital and at a dance team workshop, as well as at numerous football and basketball half times. The routines included modern dance and Charleston steps. To finish the year's activities, the "Royalettes" performed at the Sadie Hawkins assembly.

FRONT ROW: Sandi Christensen, captain; Sue Bradford, Leona Cunnington, Janeen McCracken, Sue Harstad, Valerie Rietz, Kathy Land, Susan Fisher, Susan Miller, Mary Parsons, Karla Schiffman. ROW 2: Connie Hoisington, vice president; Patti Blacklaw, Patti Christensen, Karen Parker, Jackie Sparger, captain; Kathy Leisle, Leslie Brown, Cynthia Crudup, Debi Hussey, treasurer; Debbie Davis, captain. ROW 3: Carolyn Goodrich, president.



Girls' Sports



Kathy Hanson does a stag stand.

VOLLEYBALL: Jeannie Garske, Jill Largent, Lynne Chamberlain, Sandi Christensen, Marcia Wendler, Carol Benson.

Linda Sheets in a front drop on the balance beam.



BADMINTON: Leslie Stockton and partner waiting for service.



BASKETBALL: Barb Johnson shooting a lay-in.



VOLLEYBALL: Lynne Chamberlain, Jill Largent, Jeannie Garske, Sandi Christensen, Marcia Wendler, Carol Benson.





UPPER LEFT: Shelley Maestretti does a back arch on the uneven parallel bars.

BASKETBALL: Vivian Guthmiller and Jeannie Ganguet.

BASKETBALL TEAM — FRONT ROW: Paula Downing, Peggy Hall, Lora Lewis, Lynn Roesch, Jeannie Garske, Leslie Stockton, Barb Johnson, Marcia Wendler, Karen Flanagan. ROW 2: Miss Wirth, Vivian Guthmiller, Kelly Abajian, Jeannie Ganguet, Jill Largent, Sandi Christensen, Cheryl Cope, Mrs. Smith.

MRS. SMITH

MISS WIRTH



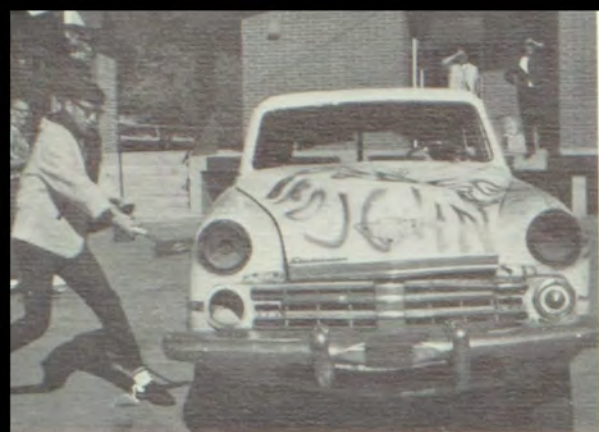

Car Smash



The Homecoming week was started with the theme "If I Were." "If I Were a Germ Day" started the week's festivities with all students wearing their grubbies. The FFA sponsored an old fashioned watermelon eating contest. The carrying of hammers and wearing of big shoes represented "If I Were a Hammer Day." The Boys' Federation sponsored the traditional Car Smash. "If I Were in Mourning Day" changed the students' mood by the wearing of the signified class colors, followed by the Tug of War at noon. The dance entitled "If I Were a Traveler" along with the serpentine and game ended a successful week of activities.

Homecoming

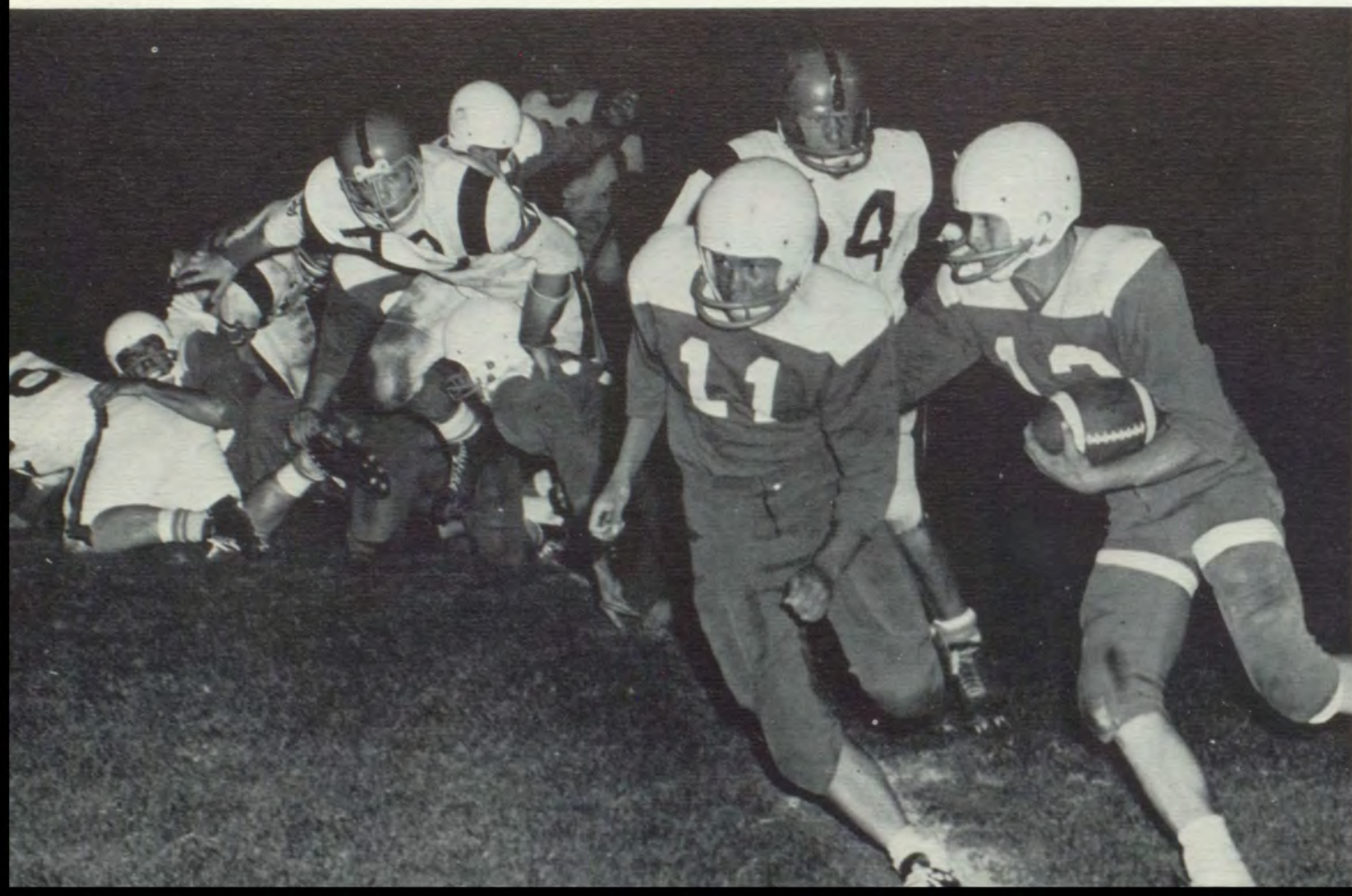



Sink the Pirate



Watermelon Eating Contest

Bonfire



ROYALTY: King and Queen Linda Struthers and Roger Hart.

Princes and Princesses Barbara Tuttle, Mike Johnson, Colleen Begevin, and Rich Eagon.





VARSITY — FRONT ROW: Denny King, Mike Murr, Eric Johnson, Randy McDougall, Bruce Crist, Jerry Gaddy, Mike Hansen, Dick Adams, Val Hein, Ward Sandberg, Scott Brotherton, Jerry Ledford, Gary Brumback, Mike Mitchell, Don Boen, manager. **ROW 2:** Jim Davison, manager; Dan Smoke, Dan Alley, Larry Block, Sam Schluter, Tom McOmber, Doug Borst, Steve

Arland, Tom Nelson, Mike Eisele, Mike Casey, Chuck Martin, Rich Hays, Dirk Jansen, Coach Drew. **ROW 3:** Head Coach Fletcher, Stuart Skidmore, manager; Steve Reiber, Hugh McEachen, Dave Sanders, Steve Martin, Doug Lundeby, Ken Hendrix, Lonny Lightfoot, Dave Boschker, Mark Grudzinski, Larry Harding, Ray Williams, Craig Noble, Coach Baker.

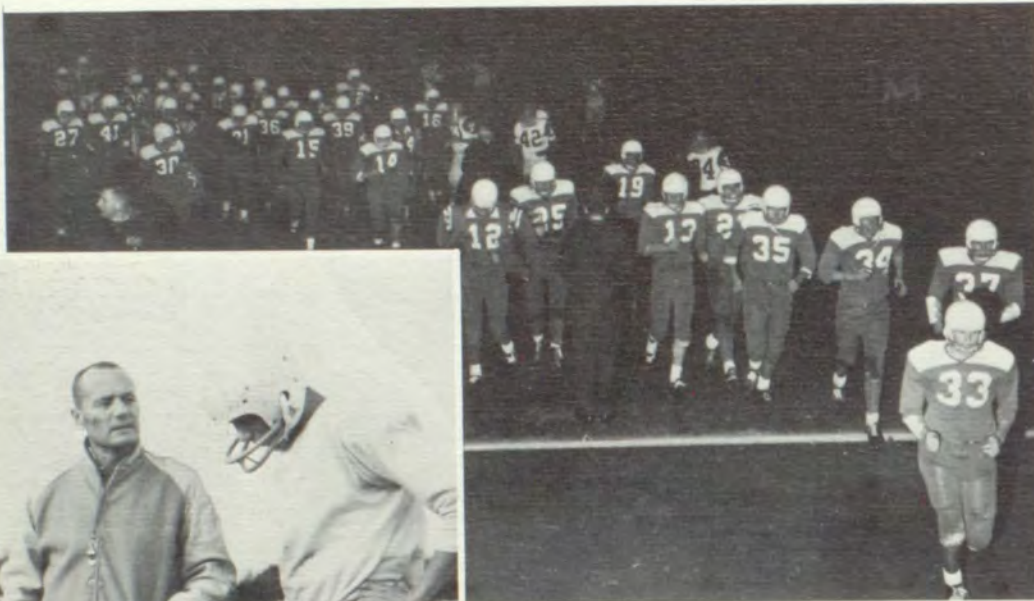

SEASON SCORES

Jamboree	
Wa-Hi 27	Kennewick 0
Wa-Hi 14	Richland 0
Wa-Hi 7	Eisenhower* 6
Wa-Hi 21	Davis* 13
Wa-Hi 0	Wenatchee* 9
Wa-Hi 20	Moses Lake* 0
Wa-Hi 27	Pasco* 20
Wa-Hi 26	Kennewick* 0
Wa-Hi 20	Richland* 0
League Games*	

COACH FLETCHER

DICK ADAMS

RICH HAYS

BRUCE CRIST

TOM NELSON

DOUG BORST





Big Eight Champs

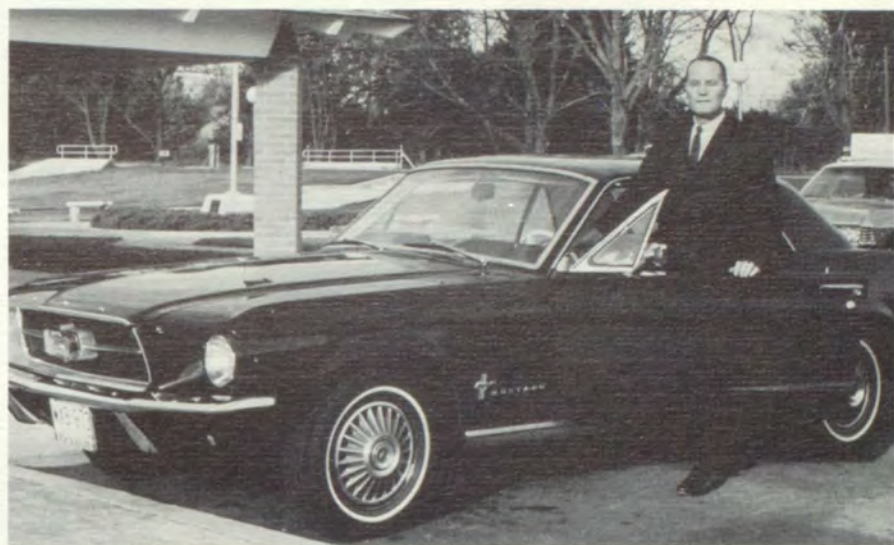

Climaxing "Felix Fletcher Day," Coach Fletcher was honored for 20 years of outstanding coaching. At the banquet his many friends presented him a blue Mustang.

ROGER HART

RON JOHNSON

DOUG LUNDEBY

DAN ALLEY

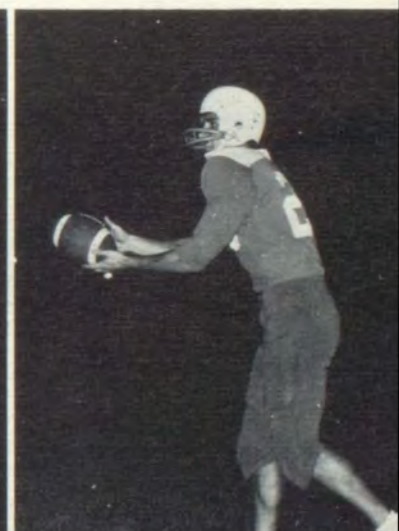
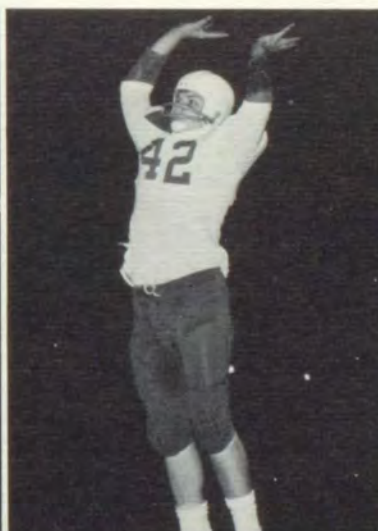
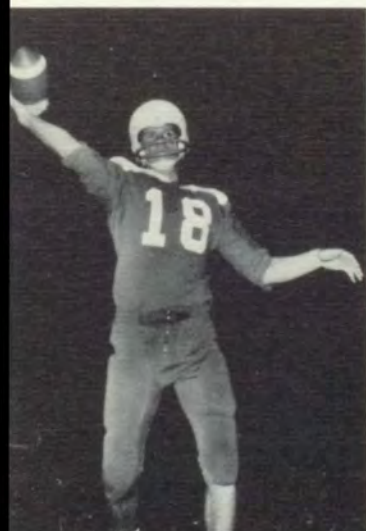



COACHES MARCHBANKS and MATHESON



COACHES BAKER and DREW



STUART SKIDMORE, DON BOEN, JIM DAVISON
Managers

This year the Wa-Hi Blue Devils again placed first in the Big Eight Conference. In the 1966 season opener, the Jamboree at Pasco, Larry Siegel and Roger Hart made the 7-0 score to win the consolation play-off with Kennewick. Then the Blue Devils beat the Kennewick Lions 27-0, with touchdowns by Mike Murr, Randy McDougall, and Roger Hart.

Despite a squad heavily depleted by the absence of Gary Owsley, Larry Siegel, Hugh McEachen, and Rich Hays, the rampaging Blue Devils beat Richland 14-0. The defense did an excellent job, thanks to teamwork and hard driving. Wa-Hi edged Eisenhower 7-6 with 64 seconds left in the game as Randy McDougall caught a pass from Eric Johnson to make the tying touchdown. Alley kicked the ball through the uprights, for the conversion point. A super charged gang of Blue Devils trimmed the Davis Pirates 21-13 in the Homecoming game. The strengthened Wa-Hi defense made a good show that night. Eric Johnson and Mike Murr made the difficult Pirate game a winning one. Despite the rain-soaked Bomber field, the Blue Devils knocked over Richland 20-0. The Wa-Hi defense held strong and true with Jerry Ledford and Dan Smoke playing extra well.

With a good defense unit working for a win, the Wa-Hi Blue Devils beat Kennewick 26-0. Randy McDougall, Mike Murr, and Dan Alley made the winning touchdowns. Mike Casey, a starter, in every game, proved to be a very efficient blocker. Wa-Hi played a sterling defensive game at Wenatchee. After losing the Wenatchee game (in the last quarter), the Wa-Hi Blue Devils took out their spite on the Moses Lake Chiefs

and defeated them 20-0. Denny King made a good showing for the Blue Devils.

The mighty Blue Devils unloaded a big bomb against Pasco, which nailed another victory 27-20 and gained Wa-Hi first place as champions. The game was highlighted with scores by Dan Alley, Jerry Gaddy, and Randy McDougall. Mike Mitchell came into the game in the last quarter and helped make the last touchdown.

Wa-Hi boys who placed on the All-Star offensive lineup were Rich Hays (tackle), Dan Smoke (center), Eric Johnson (quarter-back), and Randy McDougall (back). Boys who placed on the All-Star defensive team were Steve Reiber (line) and Mike Murr (half-back).

Those placing on the second offensive team were Dan Alley (end) and Steve Reiber (tackle), while Doug Lundeby (line) and Dick Adams (half-back) placed on the second defensive team. Hugh McEachen, Jerry Ledford, Scott Brotherton (line men) with Mike Murr as an honorary back received honorable mention.



GARY BRUMBACK

SAM SCHLUTER

HUGH McEACHEN

MIKE HANSEN

MIKE MITCHELL





B SQUAD — FRONT ROW: Dan Furgeson, Mark Grudzinski, Dan Huntley, Ken Hendrix, John Turney, Stan Gilman, Craig Noble, Lonnie Lightfoot, Larry Harding, Ron Demianew, Doug Frank. ROW 2: Coach Marchbanks, Greg Wendler, Dave Boscher, Dave Hartzheim, Conrad Bozlee, Frank Young, Ron Mc-

Cauley, Sid Stecker, Steve Board, Bob Forkes, Dave Arland. ROW 3: Ron Mayhew, Dave Case, Steve Parsons, Kevin Husted, Ray Williams, Mike Eisele, Dave Sanders, Lowden Borgens, Mike Taylor, Rick Coyle, Coach Matheson.



LEFT: At the fall sports banquet, Dan Alley shared the co-inspirational player award; Dan Smoke was named honorary captain; Doug Lundeby received the award as the most improved Senior; Dick Adams, co-inspirational player, and Rich Hays outstanding lineman of the year.



DENNY KING

LARRY BLOCK

DIRK JANSEN

STEVE MARTIN



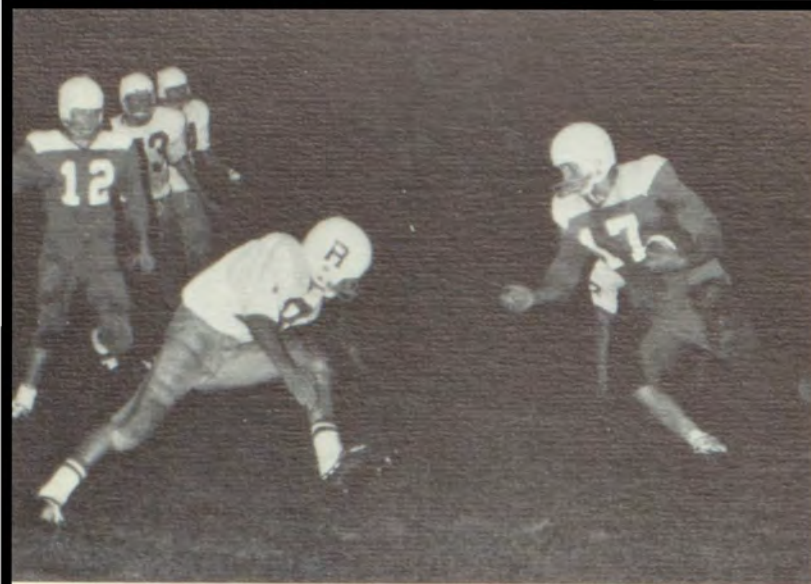

LARRY SIEGEL
GARY OWSLEY

RANDY McDOUGALL



MIKE CASEY

DAVE SANDERS

TOM McOMBER

SCOTT BROTHERTON

STEVE REIBER





VAL HEIN



ERIC JOHNSON



JAMES McINTOSH



JERRY GADDY



CHUCK MARTIN



STEVE ARLAND

WARD SANDBERG

MIKE MURR

DAN SMOKE

JERRY LEDFORD





HEERI

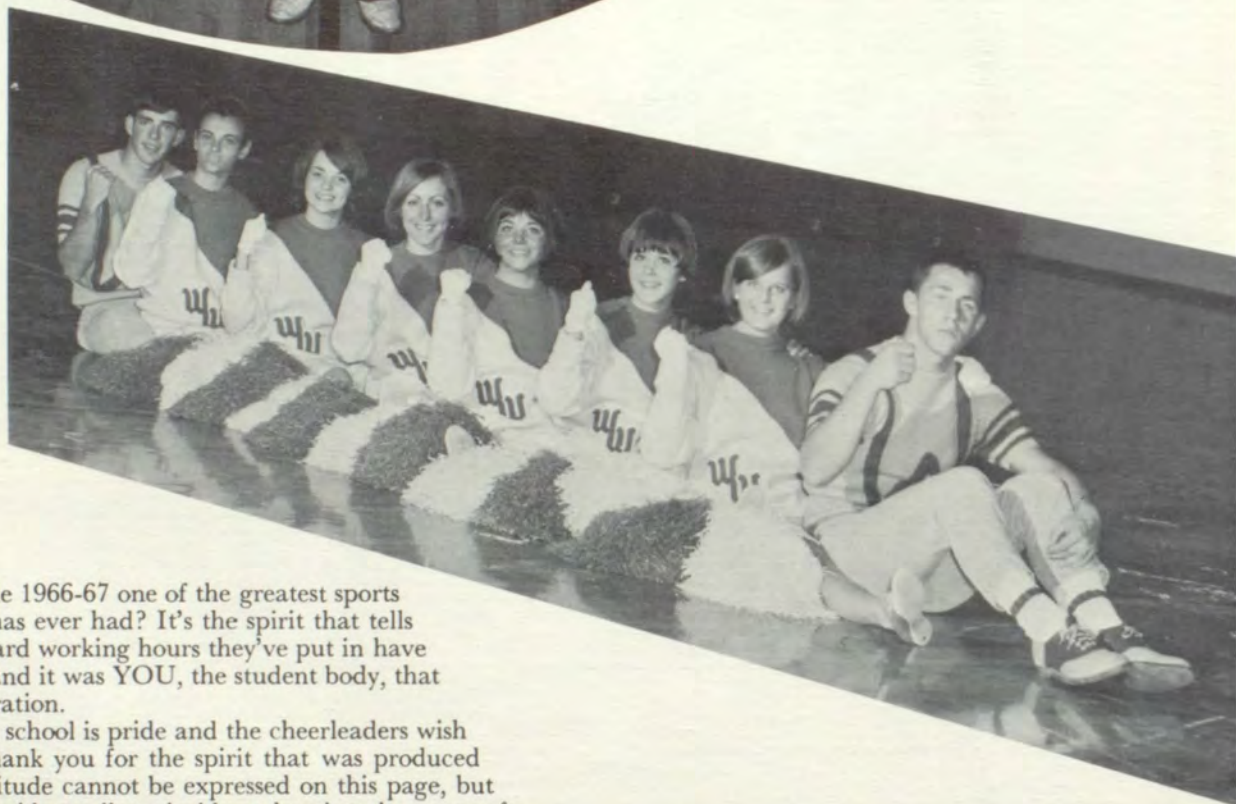

What has made 1966-67 one of the greatest sports years that Wa-Hi has ever had? It's the spirit that tells the boys that the hard working hours they've put in have been appreciated, and it was YOU, the student body, that provided the inspiration.

The spirit of a school is pride and the cheerleaders wish very sincerely to thank you for the spirit that was produced this year. Our gratitude cannot be expressed on this page, but if you feel a little pride swell up inside at hearing the songs of Wa-Hi or at witnessing the climax of another graduation, you will know how we feel towards you—for YOU are Wa-Hi, its body and spirit. Thanks again; it really has been great!

LEADERS

BUDDY
CARLISLE



SHARIE BLACK



KAREN GLOVER



PAM TALBOT



RICH EAGON



MARCIA BERGEVIN

COLLEEN BERGEVIN

LYNN CHAMBERLAIN





JOHN KRUMMEL



TOM CRUDUP



Basketball '67

MIKE ANDERSON

KEN MORGAN





GARY WINSTON



MIKE MURR



LARRY BLOCK

ROGER HART

DOUG LUNDEBY

DON BOWEN, KENT WILLIAMS, managers;
COACH BILL BIELOH, HEAD COACH
KENT MATHESON, LARRY BLOCK, DEN-
NIS DICKEY.





ERIC JOHNSON



DON BOWEN and KENT WILLIAMS
Managers

Wa-Hi 72	Sunnyside 65	Wa-Hi 71	Kennewick 73
Wa-Hi 65	Hermiston 59	Wa-Hi 65	Eisenhower 49
Wa-Hi 71	Sunnyside 53	Wa-Hi 54	Pasco 45
Wa-Hi 65	Baker 55	Wa-Hi 84	Davis 52
Wa-Hi 79	Hermiston 65	Wa-Hi 75	Richland 65
Wa-Hi 53	Wenatchee 35	Wa-Hi 71	Moses Lake 45
Wa-Hi 58	Pasco 66	Wa-Hi 72	Kennewick 69
Wa-Hi 59	Davis 73	Wa-Hi 77	Eisenhower 79
Wa-Hi 39	Richland 88	Wa-Hi 77	Wenatchee 46
Wa-Hi 65	Moses Lake 51		

DISTRICT
TOURNAMENT

Wa-Hi 47 Sunnyside 65

Season Record

14 wins 6 losses

B SQUAD—FRONT ROW: Val Hein, Coach Bill Bieloh, Dave Boschker. ROW 2: Jerry Jones, Ron Harris, Lee Abbott, Ward Sandburg, Steve Martin, Dave Case, Mike Hanson, Mike Taylor, Joe France.





DENNIS DICKEY

The Wa-Hi Blue Devils launched the 1966-67 basketball season with a win over Sunnyside, 72 to 65. John Krummel succeeded in getting the most points. With Mike Anderson playing a strong defense and Mike Murr going for the rebounds, the mighty blues won the second game against the Hermiston Bulldogs, 65-59.

The Sunnyside Grizzlies made quite a few miscues which the Blue Devils' strong defense turned into winning points. John Krummel and Mike Murr each tallied 18 points for a final score of 71 to 53.

In undoubtedly their toughest game of the year, the undefeated Blue Devils took the lead for good with less than a minute remaining in the third quarter. In this tremendous team effort, Eric Johnson and Mike Murr helped to make the victory over Hermiston possible. By playing a man-for-man defense, the Devils controlled the 53 to 35 Wenatchee game. Led by Doug Lundeby, the charging Blue Devils dominated the backboards against the Panthers.

After misfortune in losing the games with the Pasco Bulldogs 58-66, the Yakima Pirates 59-73, and the Richland Bombers 37-88, the team came back with a crushing blow for Moses Lake. With Mike Murr's foul shot starting a 14-point splurge in the third quarter and the agility of John Krummel, Mike Anderson, and Roger Hart, the game was bagged at 65-51.

After a close loss to the Kennewick Lions (73-71), the mighty Devils blasted Eisenhower by utilizing a strong man-to-man defense throughout the 65 to 49 game. Dennis Dickey was extremely active during the game.

With an extra strong defense and an equally strong will sparked by the win over the Pasco Bulldogs 54-45, the Devils raided fifth ranked Davis 84-52. Many of the team poured quite a few through the bucket. At home, a turnaway crowd of over 1700 fans saw the Wa-Hi Devils rip through the Richland Bombers 75 to 65. Every player on the team was striving for the win.

The team then rolled to their fifth Big Eight win in a row at the Moses Lake Chiefs' home court with a 71 to 43 decision. Eight points were scored before the Chiefs dumped any shots. Then with Larry Block substituting for Doug Lundeby and the will to win, the Devils beat Kennewick 72-69 in a close but very exciting game. Next, after beating the Cadets by 2 points (79-77), Wa-Hi won a close game with Eisenhower. The whole team was fighting for the win.

"We're awful happy to be there," was the joyous comment from the Blue Devil basketball team as they defeated the Wenatchee Panthers 77 to 46. Each member of the team was doing his best to win the last game of the season. Outstanding in their efforts for a final win were John Krummel, Mike Anderson, Doug Lundeby, Mike Murr, Roger Hart, Larry Block and Tom Crudup. With promising members from the B and C squads, Wa-Hi can look forward to other successful years.

C SQUAD — FRONT ROW: Coach Bill McCorkle. ROW 2: Al Smires, Greg Wendler, Greg Johnson, Jim Phillips, Dennis Elkin, Bob Forbes, Mike Eisele, Les Peterson, Mark Grudzinski, John Dietrich.





WRESTLING TEAM — FRONT ROW: Steve Reiber, Rich Hays, Mike Mitchell, Randy McDougall, Mike McCoy, Denny King, Dave Hulse, Dave Schaub, Greg Scott, Roger Russell, Jack York, Larry Lee. ROW 2: Bill Hill, Kevin Husted, Dave Dunterman, Jerry Ledford, Sam Schluter, Ray Williams, David Demaris, Wally Blessinger,

Richard Knuth, Jerry Hensley, Randy Stein, Jim Davison. ROW 3: Mr. Baker, coach; Tom Fulgham, Lowden Bоргens, Doug Frank, Dan Huntley, Willis Logan, Stan Gilman, Steve Snell, Arnold Moreno, Mr. Stookey, coach. NOT PICTURED: Gary Fish, Gary Benefiel, Pat Tucker, Dana Levalley, Fred Edinger, Jeff Koehler.

Wa-Hi Wrestling Team

RICH HAYS

DAN SMOKE

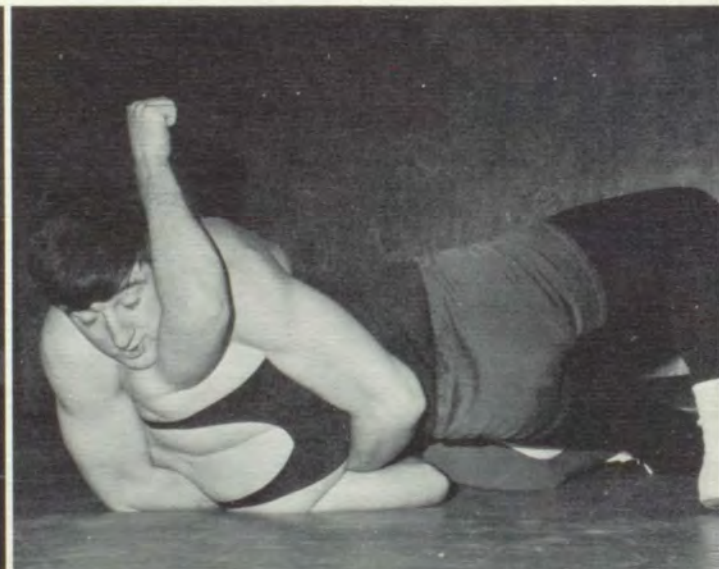
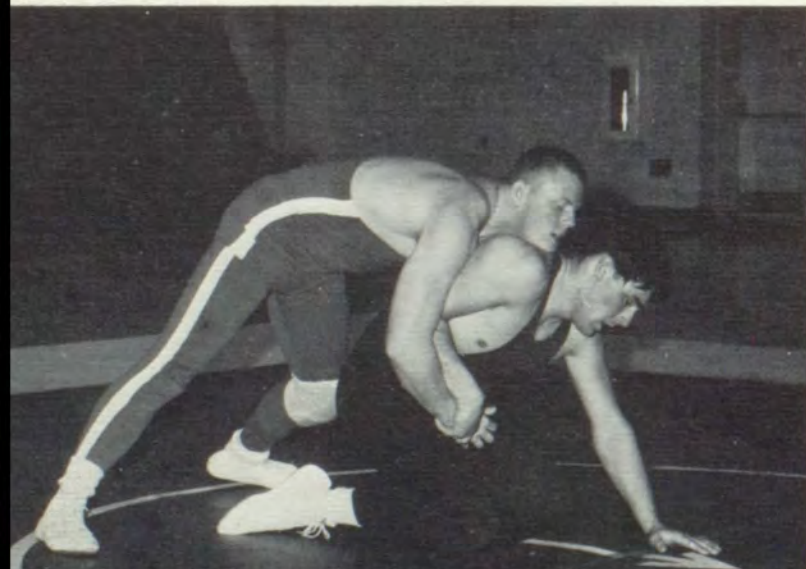

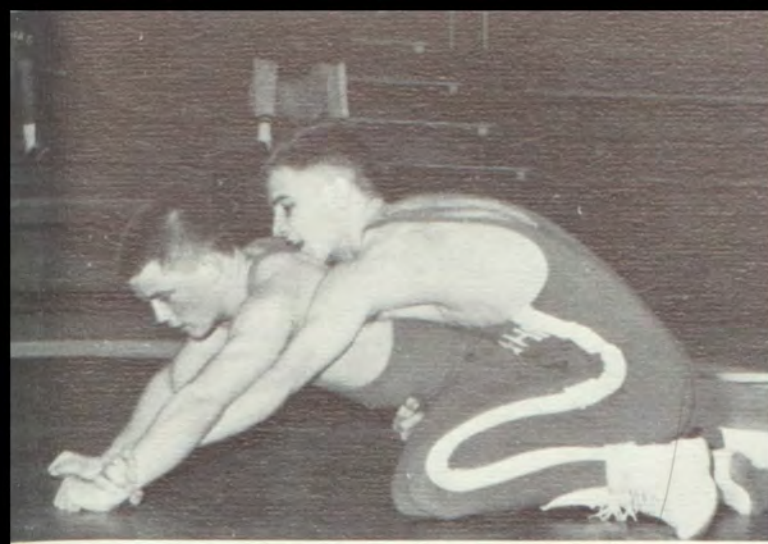

DAVE SCHAUB

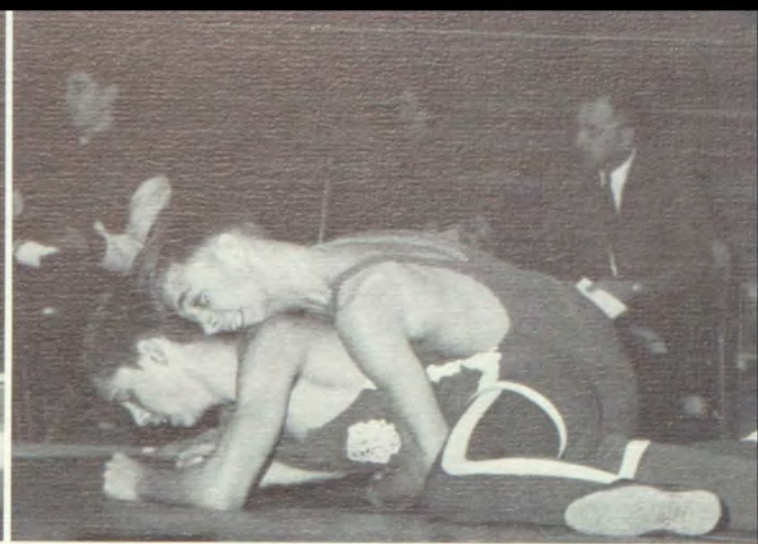

LARRY LEE



MIKE McCOY
DAVE DUNTERMAN

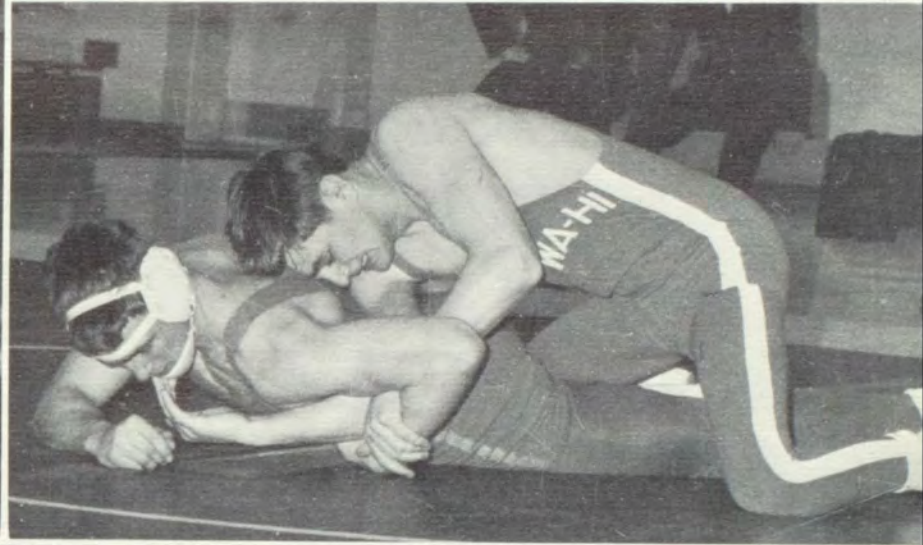

DENNY KING
MIKE MITCHELL

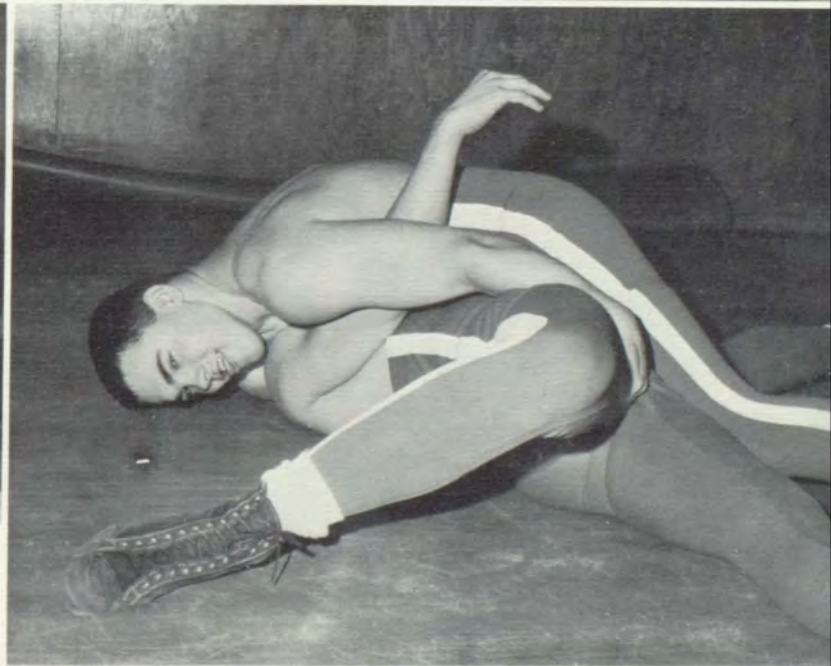

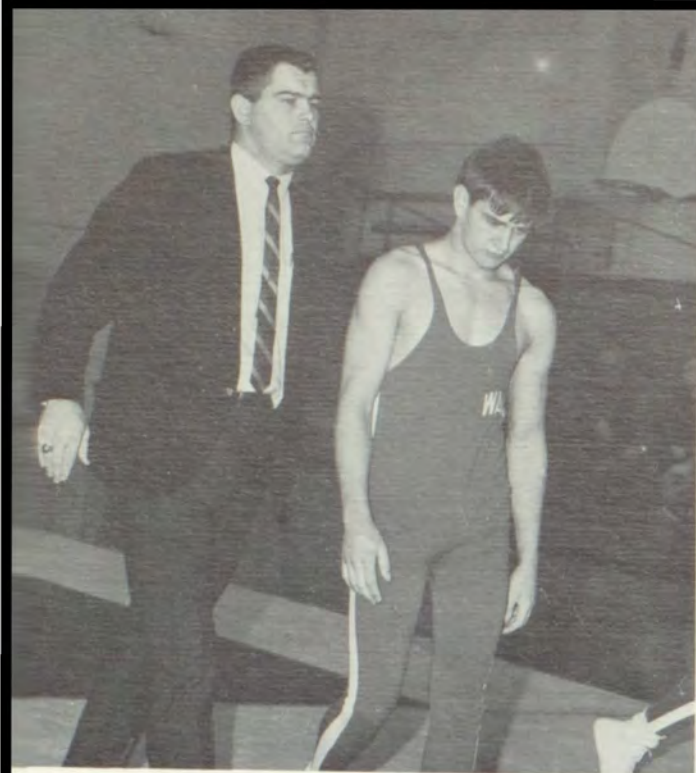

COACH GLENN BAKER



STEVE REIBER

WRESTLING SCHEDULE

Wa-Hi 47	Pasco	3
Wa-Hi 26	Connell	15
Wa-Hi 18	Davis	23
Wa-Hi 19	Eisenhower	20
Wa-Hi 24	Pasco	20
Wa-Hi 24	Richland	16
Wa-Hi 9	Moses Lake	27
Wa-Hi 21	Kennewick	23
Wa-Hi 31	Grandview	17
Wa-Hi 27	Connell	17
Wa-Hi 31	Wenatchee	11
Wa-Hi 18	Kennewick	18

Quadrangular Match
 Wa-Hi, Pullman, LaGrande,
 Richland.

Total Team Points
 For—347 Against—230

DAVE HULSE

RANDY McDOUGALL

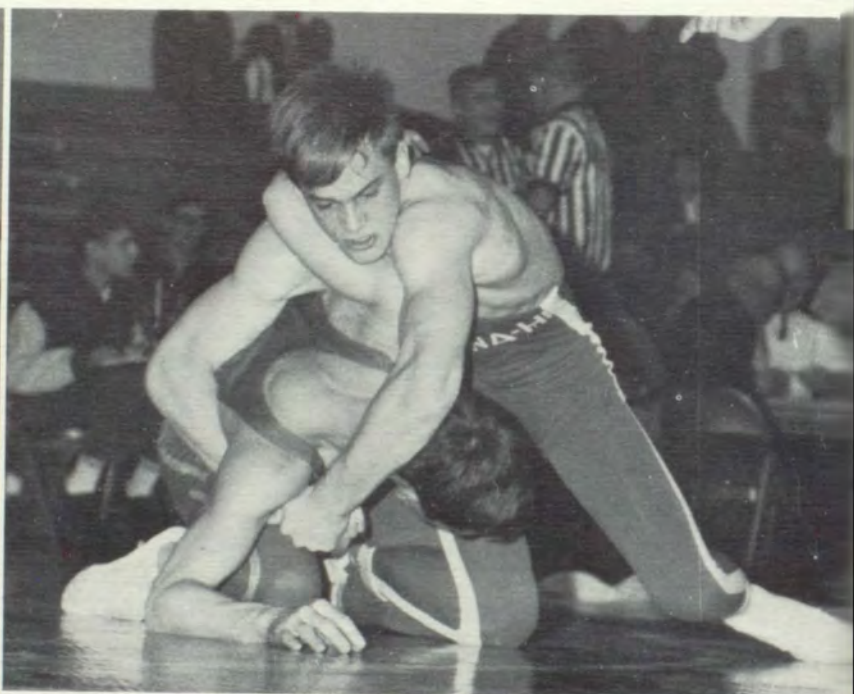



ROGER RUSSELL

The 1966-67 Wa-Hi wrestling team had a fair season this year, winning eight, losing five, and tying one. The total team points for grapplers was 347 against 230 acquired by the other schools. This year in individual records, Greg Scott achieved four out of the seven in the individual record list. He acquired the most take downs—15, which is now a school record, reversals, near-falls, and predicaments—12, 8, and 5. Greg was followed by Steve Reiber, who had the most escapes; Randy McDougall, who had the most pins; and Dan Smoke, the quickest pin—58 seconds.

On December 8th a total of seven pins was drawn up against the Pasco Bulldogs by Hulse, King, McCoy, Mc-

BILL HILL, JIM DAVISON
managers
JERRY LEDFORD

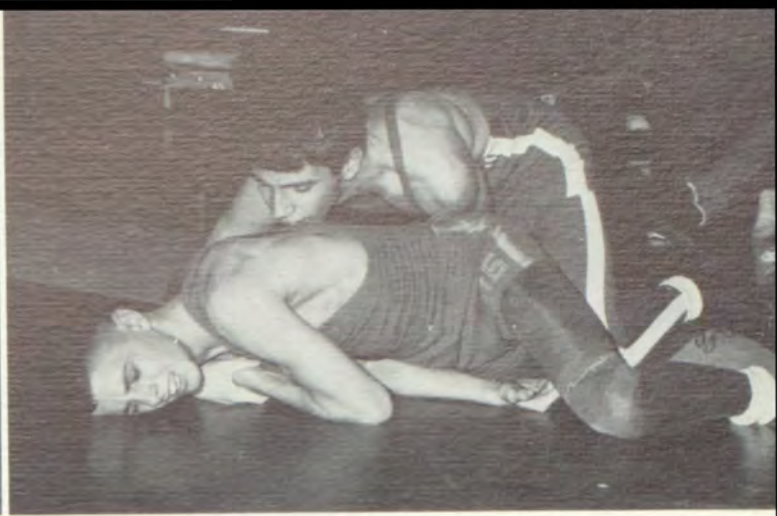

JACK YORK

Dougall, Scott, and Hays. The final score was 47-3. The Blue Devils were defeated by one point, 19-20, by Eisenhower on December 30. Greg Scott scored the match's only pin.

On January 10th the Wa-Hi Blue Devils recorded their second league wrestling win with a 24-16 decision over Richland. The Blue Devils had only one pin, that by Roger Russell in the 122-pound class, to go with five decisions and a pair of draws.

On January 24th the Blue Devils were behind 16-17 with three remaining matches. Dan Smoke, Rich Hays, and Steve Reiber scored 15 quick points to take a 31-17 victory over the Grandview Greyhounds.

For the second time, the Blue Devils defeated the Connell Eagles 27-17 on January 26. Dave Hulse's second round pin and decisions by Lee, York, Russell, Schaub and King took the Blue Devils to a 20-3 lead through seven bouts.

On January 28th the Blue Devils defeated the Wenatchee Panthers 31-11. Decisions by Lee, York, Russell, and Scott brought about an early 12-0 lead. The next three matches ended in draws for Hulse, Schaub and King, but McCoy, McDougall, Mitchell, and Reiber pulled Wa-Hi out of reach with four more decisions.

On February 4th, Pullman won both its matches and LaGrande lost in the Quadrangular wrestling meet. Wa-Hi and Richland each won one and lost one. Randy McDougall won both bouts by pins for Wa-Hi, while Greg Scott won a decision and a pin; Dave Schaub took two decisions. Mike McCoy won by a decision and pin while Mike Mitchell took two decisions.

GREG SCOTT



Thank You

CARROLL ADAMS TRACTOR COMPANY
American Services
Anderson's Market, Inc.
THE BAKER-BOYER NATIONAL BANK
B. Barer & Sons
Berry Electric Co.
BLUE MOUNTAINS TELEVISION CABLE CO.
CARNATION COMPANY
Cascade Natural Gas Corporation
CLARK'S BOOK STORE
CLISE AGENCY
COLLEGE PLACE BINDERY
Columbia Rural Electric Ass'n., Inc.
Colyear Motor Sales Co.

EASTGATE COUNTRY STORE
Electronic Service
FALKENBERG'S JEWELERS
FIRST FEDERAL SAVINGS AND LOAN
ASSOCIATION
FLEENORS
Frontier Machinery
GARDNER & COMPANY, INC.
GENERAL TEAMSTERS, WAREHOUSEMEN
AND CANNERY WORKERS
GENE'S FORD, INC.
Grange Insurance Association
Grassi Refrigeration Service
Ben Greco & Sons
HARVEY'S BON MARCHE' BEAUTY SALON

CONTINENTAL CAN COMPANY, INC.
CORNER GROCERY
COYLE OLDSMOBILE COMPANY
Crescent Drug Co.
"SCOTTY" CUMMINS' ATHLETIC SUPPLY
Davis-Kaser's
DeBunce Studio
Dee's Purple Poodle
Delishus Bake Shoppe
DeMoss Grocery
DERBY ELECTRIC, INC.
DEWITT FUNERAL HOME
DRUMHELLER COMPANY
George Drumheller Properties, Inc.

Hoffman Flying Service
Bill Horton Insurance
Hunt & Lindstrom
HUNTINGTON-CUMMINGS, INC.
Huntington Office Supply, Inc.
HUTCHISON'S PORTRAIT STUDIO, INC.
The Ice-Burg
Inland Electronic Supply
Inland Printing Company
INVESTORS DIVERSIFIED SERVICE, INC.
JACKSON MOTOR COMPANY
Jacky & Fiedler
Jim-Sons
Key Equipment Co., Inc.

To Our Patrons

KUJ Radio Station
Lariat Motel
Lewis Photo Shop
LOGAN CHEVROLET-CADILLAC CO.
Malcolm & Bierwagen Insurance
MARTIN'S ARCHERY MFG., CO.
EUGENE F. MARTIN
THE MAVERICK RESTAURANT
MCFEELY HOTEL
Melcher-Ray Machinery Company
Milbrooke Park Apts.
Miller Studio
Mira-Dae Studio
MODE SALON OF BEAUTY

SHERWOOD & ROBERTS-NORTHWEST, INC.
SINGER IRRIGATION SUPPLY
Smitty's Pancake House
STONE MACHINERY CO.
Storrer's Market
U.K. Swift Lumber Co.
Tallman's
Tausick & Kauffman, Inc.
Terminal Ice & Cold Storage Co.
THRIFTY SUPER DRUG CENTER
VAN PETTEN LUMBER CO.
Village Beauty Shop
VITART STUDIO
Wade's Thriftway

MODERN CAFE
MORRISON SUPPLY CO.
W. R. O'ROURKE CO., INC.
Dan Palmer's Studio
THE PASTIME CAFE
PENDLETON MUSIC HOUSE, INC.
Porter's New York Store
PRUTSMAN PLUMBING & HEATING
H. T. Rea, Inc.
A. RITCHIE & CO., INC.
Rohn's Drive-In Grocery
ROBERGE STUDIO
RUSSELL CANDY COMPANY
Dr. R. M. Schneller & Dr. S. A. Schneller

Walla Walla Automobile Dealers Association
WALLA WALLA BRANCH OF SEATTLE-FIRST
NATIONAL BANK
WALLA WALLA BUSINESS COLLEGE
THE WALLA WALLA CLINIC
WALLA WALLA DRAPER CO.
WALLA WALLA FARMERS CO-OP, INC.
Walla Walla Grain Growers, Inc.
Walla Walla Motor Supply, Inc.
Walla Walla Production Credit Association
Walla Walla Television Clinic
WALLA WALLA TITLE COMPANY
White Brothers Co., Inc.
WILTON'S SHOE STORE
WORLD WIDE TRAVEL SERVICE, INC.

Index

A

Abajian, Kelly 17, 92, 93, 109, 120, 122, 137, 142
Girls' League Cabinet Head,
Minute Girl, Crest, FTA,
Sponsors
Abbott, Lee 69, 96, 100, 140, 156
Abenroth, Loren 14, 17, 109
Legislative Assembly Rep.,
Rifle Team Commander
Abraham, Christi 69, 102
Adams, Dick 16, 17, 96, 130, 131,
148, 149
Boys' Federation Vice-Pres.,
Key Club Pres., Class Vice-
Pres., Boys' State, Football
Adams, Kenneth 69, 110, 124
Adams, Michael 69, 111
Aho, Mark 69, 111
Aitken, Carol 17, 126
Future Homemakers of America
Girls' Federation, Girls'
Sports
Albee, George 69, 110
Albert, Keith 17, 96
Alexander, Denise 54, 106
Alexander, Rick 69, 112
Alexander, Mr. Doug 83, 47
Alexander, Ron 54
Alexander, Wayne 54, 96
Allen, Virginia 17, 106
Alley, Dan 17, 131, 135, 138, 147,
148, 149
Lettermen's Club Vice-Pres.,
Football, Baseball
Almon, Judy 54, 106
Alonzo, Joe 69
Alt, Michael 54, 66
Anderson, David L. 54, 55, 136
Anderson, Mr. Don 83
Anderson, Mrs. Dorothy 83, 123
Anderson, Esther 54, 104
Anderson, Judy 54, 133, 132
Anderson, Karen 69
Anderson, Linda 54
Anderson, Marlow 54
Anderson, Mike 17, 130, 131, 154,
157
Basketball, Golf, Key Club
Anderson, Robert 14, 15, 54, 98,
101, 106
Anderson, Vicki 54
Anderson, Mr. Weldon 83
Angerman, Mrs. Geraldine 7, 83,
14, 15
Angerman, Susan 18, 133, 137
Arts and Crafts Assistant,
Homeroom Secretary, Library
Assistant
Angerman, Tom 14, 18, 131, 136
PA System, International
Relations Club
Angotti, Danny 18
Baseball, Rifle Team
Angotti, Tom 69, 114
Ankey, Georgia 69
Ankney, Velma 18, 136
Distributive Education Club,
Legislative Assembly, Youth
Corps, Minute Girl
Antes, Russell 69, 110

Appling, Charles 18, 109, 112,
118, 136
Rifle Team, Royal Blue Staff
Appling, Dan 69, 74, 110, 124
Appling, Rene' 54
Arland, Dave 69, 149, 112
Arland, Merlene 15, 54, 104
Arland, Steve 54, 128, 151
Armstrong, Bobbie 54
Armstrong, Frankie 54
Arnold, Bonita 18
Aronson, Joey 69, 114, 124
Arthurs, Tom
Ary, Tom 54, 128
Ashmore, Dick 54, 128
Ashmore, Steve 18, 136
Atchison, Judy 18, 126
Minute Girl, Distributive
Education Club, Youth Corps,
DE Bulletin Board Committee
Atkinson, Marisa 69
Ayers, Glen 53
Aycock, Steve 69, 113

B

Bacon, Roger 54, 98, 101
Bahneman, Helene 54
Bailey, Dan 14, 69, 96, 112
Bailey, Janet 54
Bailey, Kathy 69
Bailey, Mrs. Mary 84, 116
Bailey, Tana 53
Baird, Vicki 18
Legislative Assembly, Dance
Team, Minute girl
Baker, Bob 54
Baker, Mr. Glenn 85, 160, 158
Baker, Mr. Jake 89
Baker, Tim 69, 105, 112, 128, 148
Bald, Kurt 18
Baldwin, Mrs. Mary 84
Ball, Lenn 68
Ballard, Caron 69, 93
Bancroft, Don 69, 110
Baney, Harold 54, 110
Banks, Karl 54
Bannister, Cheryl 18
Bannister, Cindy 69, 102
Bannister, Trudi 54
Bardsley, Roberta 54, 105
Barker, Mikki 69
Barker, Thomas 57
Barnes, Carol 69, 123
Barnett, Jeffrey 54, 111
Beagle, Mr. George 85
Bartlett, Bruce 54, 111
Barton, Nancy 54, 95, 123
Basel, Alvin 69, 111
Bastron, Claudia 18, 122, 126
Pres. Distributive Education
Club, FTA, Homecoming Comm.
Bateman, Andrew 69, 114, 130
Bateman, Bob 54, 109, 112
Bates, Bob 19
Bates, Cynthia 69
Bates, Don 54
Bates, Sheryl 69, 102
Baumgardner, Lindsey 19
Dance Team Secretary
Baumgardner, Steve 45
Baumgardner, Tom 69, 112
Baxter, Howard 19
Beachman, Steve 69
Beard, Mrs. Dorothy 84
Beard, Eleanor 69, 100
Beatty, Richard 54, 100, 118
Beck, Mary 54, 106
Beck, Sheryl 69, 98, 100
Beechinor, Margaret 19, 94, 137
Girls' League Cabinet Asst.
Beechinor, Sue 15, 69
Beechinor, Tom 15, 19, 108, 120,
128
ROTC Brigade Commander,
Outstanding 2nd year ROTC
Cadet, FD Hi-Y, Senior
Justice Traffic Court
Beeson, David 19, 98
Band
Beito, Barbara 54
Bell, Charles 68
Bemrose, Gordon 19, 134
FD Hi-Y, Tennis
Bena, Linda 54
Bender, Dorothy 69
Benedict, Joe 54, 112
Benefiel, Gary 69, 112, 128, 158
Benefiel, James 13, 19, 120, 131,
134, 140
International Relations
Club, Boys' State, Cross
Country Track, Comm. Campus
Bennett, Kathleen 69
Benson, Carol 14, 17, 19, 93, 94,
95, 120, 122, 131, 135, 137, 143
Girls' League Treas., IR
Club Recording Sec.-Treas.,
FTA, NHS, Crest
Benson, Jim 55, 136
Benton, Robert 19, 105, 118
Royal Blue
Benzel, Cheryl 19
Benzel, June 70
Berg, Ronald 53
Bergevin, Colleen 17, 19, 92, 120,
145, 153
Girls' League Rep., Girls'
League Cabinet Member,
Track, Cheerleader, Inter-
national Relations Club
Bergevin, Karen 15, 20, 135
Bergevin, Marcia 55, 56, 95, 153
Bergh, Audrey 20
Bergman, Karen 70
Berney, Doug 20, 100
Cadet Band
Berrones, Gloria 70
Berry, Mr. William 89
Beryl, Margaret 68
Bescup, Jaci 20, 93, 98, 106,
120, 131, 136
Band, Music Librarian,
International Relations Club
Beyer, Suzy 20, 122
FTA
Biddlingmeier, Mary Jo 20, 123
FHA, Girls' Glee Club
Bieloh, Mr. Bill 84, 155, 156
Bigelow, Melissa 55
Billow, Mary 70
Birdsong, Marguerite 53, 107,
132 Transfer Alexandria,
Va., Yearbook, Red Cross
Rep., Student Control Acti-
vities, Office Assistant
Bischoff, Carol 20, 93, 126, 135
DE Club, Minute Girl, Home
Room Vice-Pres., Girls'
Sports, Leg. Assembly Rep.

- Bischoff, Cathryn 20
After School Sports, Minute Girl, Pep Club
- Bisha, Jon 20, 116, 120, 121
Golf, Quill and Scroll, NHS, Journal
- Bittick, David 53
- Bixler, Lorna 20, 98, 101, 106, 120, 122, 126, 133
Band, Pep Band, Orchestra, Future Teachers of America, NHS
- Bjerke, Bruce 14, 15, 55, 98, 102, 105, 106
- Blanchard, Craig 70, 100
- Black, Sharie 55, 104, 153
- Blacklaw, Patty 14, 55, 102, 141
- Blessinger, Carole 70
- Blessinger, Wally 70, 73, 96, 114, 130, 158
- Blick, Marlee 55, 122, 123
- Block, Larry 20, 128, 131, 135, 149, 155, 157
Football, Basketball, Lettermen's Club
- Board, Karla 20, 93, 94, 98, 109
Homeroom Officer, Minute Girls Sec., Sponsors, Band, Cabinet Assistant
- Board, Steve 70, 96, 100, 149
- Boatman, Kathy 70
- Boatman, Shirley 20, 135
Dance Team
- Boaz, Mr. Albert 84
- Boaz, Randy 70, 112
- Bodine, Donna 70
- Bodine, Francis 21, 133
Legislative Assembly
- Bodine, Peggy 70, 133, 95
- Boen, Jr., Don 70, 148, 113, 128, 155, 156
- Boettcher, Robin 70, 93
- Bogle, David 21, 134, 135
- Bogle, Don 70, 112
- Boldman, Dave 70, 111
- Boldman, Vicki 21
Distributive Education Club
- Bollinger, Mindy 70
- Bond, Joe 55, 111
- Bond, Robin 55, 134
- Boness, Kenneth
- Boness, Rebecca 21
- Boolen, Randee 21, 98
Legislative Assembly, Senior Band, Minute Girl, Assembly Skits, Homeroom Pres.
- Boolen, Rhonda 15, 70, 93, 100, 95, 102
- Borgens, Lowden 70, 112, 124, 149, 158
- Borst, Doug 53
Transfer Coulee City, Most Valuable Lineman Football, Most Inspirational Player Basketball, Lettermen's Club
- Boschker, David 70, 156, 149, 113, 130
- Boschker, Mr. Wilbur 84
- Bossini, Greg 70, 112, 124, 128
- Boule, Cathy 55, 95, 98, 109
- Boule, John 21, 113
Drill Team
- Bowerman, Elaine 55, 98, 101
- Bowers, Duane 21, 135
- Bowers, Greg 55
- Bown, Buddy 21, 96, 108, 131
International Relations Club, Boys' Federation Homeroom Rep., ROTC Cadet Major
- Boyd, Mary 21, 93, 98, 101, 123, 133
FHA, Minute Girl
- Boyd, Rolene 55
- Bozarth, Bert 70
- Bozlee, Conrad 70, 149
- Bradford, Sue 70, 141
- Bradley, Tom 21, 112, 126
ROTC Officer, Distributive Education Club Treasurer
- Bradshaw, Bob 70, 110, 128
- Bradshaw, Linda 21, 118
Royal Blue Staff
- Bradstreet, Susan 21, 94, 99
Girls' League Cabinet Assistant, Flagswinger
- Brady, Ken 53
- Brager, David 70, 113
- Bragg, Janice 55
- Brannon, Charles 55, 110
- Brannon, Frank 70, 110, 133
- Branning, Nancy 54, 106, 122, 131
- Brassard, Larry 21
Rifle Team
- Brassard, Lorraine 14, 22, 116, 118, 121, 132
Quill and Scroll Vice-Pres., Thespians, Journal Photography Ed., Royal Blue Co-Ed., Legislative Assembly
- Bratvold, Mr. Allen 89
- Braunch, Mary Lou 70
- Breiner, Mike 70, 114
- Brewer, Beverly 41, 70
- Brewer, H. Sue 55, 134
- Brewer, Vicki 70
- Briggs, John 15, 71, 112, 128
- Briones, Roberto 71, 114
- Bristol, Charles 55, 111
- Briston, Lester 68
- Brittain, Mrs. Carolyn 89
- Broberg, Judi 22
Legislative Assembly Rep., Minute Girl, After School Sports
- Brock, Teresa 55, 102, 123
- Brockway, Mrs. Lynda 84
- Brooks, David 71, 96, 111
- Brooks, Donald 55
- Brooks, Lois 15, 55
- Brooks, Ted 71, 113
- Brotherton, Mrs. Marjorie 89
- Brotherton, Scott 55, 150, 131, 134, 88
- Brough, Michael 55, 111, 118
- Brower, Jeannie 71
- Brown, Larry 55
- Brown, Leslie 55, 71, 141
- Brown, Linda 22, 45, 104
Choir
- Bruce, Robert 55, 113
- Brueggemeier, Mr. C. 84
- Brumback, Gary 71, 110, 148
- Brumback, Terryann 22, 137
- Brunson, Merridee 55, 123
- Brush, Barbara 109, 22
Sponsors, Minute Girl, Legislative Assembly Rep.
- Brush, Rosalie 71
- Buchanan, Robert 55, 57, 96, 112, 130, 131
- Buckland, Sandra 71
- Buckley, Dan 22
Boys' Federation
- Bucknum, Mrs. Beth 84
- Budd, Danny 69
- Buehler, Martin 22, 126
- Buell, Ron 22, 124
Future Farmers of America
- Buerstatte, Jeff 55, 57, 96, 113, 130
- Buley, Steve 15, 55, 63, 110, 131, 140
- Bump, Bruce 69
- Burgess, Janet 22, 92, 109
Sponsors, FHA, Track
- Burgess, Patty 71, 100
- Burley, Charmaine 22
Pep Club
- Burley, Roxann 56
- Burnette, Diana 56
- Burns, Margie 56
- Buroker, Joan 56
- Bury, Craig 22, 108, 134
ROTC Staff Officer, Wa-Hi Radio Show, Boys' Federation Rep., Zoology, Anatomy and Physiology Lab. Asst.
- Busch, Richard 71, 113, 124
- Buskirk, Steve 71
- Buttice, David 71, 53, 114, 124
- Buttice, Roy 56
- Byergo, Bonnie 22, 123
- Bynum, David 15, 51, 56, 98
- Byrd, Margaret 71

C

- Callaway, Martha 71
- Callow, Jeff 56, 128
- Campanelli, Mike 71
- Campanelli, Steve 71, 114
- Campbell, Barbara 22
Girls' League, Minute Girl, Girls' Track, Dance Comm.
- Campbell, Craig 71, 114
- Campbell, Mary 56
- Campbell, Norman 56
- Campbell, Steve 71, 111
- Campbell, Thomas 22, 136
- Campbell, Tim 15, 56, 131, 140
- Cannon, Jim 56, 109, 110
- Cantrell, Cindy 71
- Cardenas, Vivian 71
- Carlile, Carol 71, 106
- Carlile, David 71, 101, 98
- Carlisle, Buddy 15, 23, 105, 108, 120, 130, 131, 153
Cheerleader, Vice-Pres. IR Club, Equites Hi-Y, Choir, Class Officer
- Carlisle, Dan 22
Boys' Federation, Baseball JV
- Carlisle, Nancy 56
- Carlson, Gary 71, 112, 128
- Carman, Jerry 71, 112
- Carpenter, Barry 71, 100, 101
- Carr, Keith
- Carrier, Corrine 23, 120, 135
National Honor Society, After School Sports
- Carter, Peggy 15, 56, 93, 95, 109, 135
- Carter, Peggy 71
- Carver, Bill 69

Case, Dave 71, 114, 149, 156
 Casey, Mike 56, 150, 128, 131, 148
 Casey, Pam 71, 93, 95
 Casseday, Rosie 71
 Cast, William 23, 105, 114
 Choir, ROTC Officer
 Catto, Janice 23, 109, 118, 122
 Future Teachers of America,
 Sponsors
 Chamberlain, Joann 23, 109, 126
 Sponsors, Dance Team,
 Legislative Assembly
 Chamberlain, Lynn 56, 95, 122,
 131, 135, 143, 153
 Chandler, Karen 23, 56, 98, 101,
 104, 106
 Band, Choir, Sports
 Chase, Graig 51, 98, 106
 Band
 Chase, Wray Jene 72, 102
 Chaves, Don 23, 128
 Cheatham, Lynn 72
 Cherry, Leah 24, 95, 133
 Childers, Carolyn 56, 137
 Chipman, Leila 56
 Christensen, Danelle 56, 104,
 131
 Christensen, Day 56, 113
 Christensen, Patty 72, 141
 Christensen, Sandra 14, 24, 94,
 95, 116, 120, 121, 131, 141, 142,
 143
 Senior Student Court
 Justice, Royalties, NHS,
 Crest
 Chun, Jim 72, 109, 113
 Clark, Mr. Charles 84, 125, 124
 Clay, Mrs. Eva 84
 Clayberg, Lynda 56, 102
 Clements, Barbara 41, 56, 95, 109
 Clements, Dan 24
 Boys' Federation Rep.,
 Legislative Assembly
 Clendaniel, David 72, 114
 Clingan, Greg 73, 112
 Clute, Gayle 72, 110
 Cobb, David 72, 111, 137
 Coblentz, Kathy 24
 Cochran, David 56, 136, 137
 Cochran, Mary 72
 Cochran, Robin 24, 122
 International Relations
 Club, Future Teachers of
 America
 Coe, Sara 72
 Cole, SFC Juel 84
 Colley, Kathleen 24
 Colley, Tom 56
 Collins, Carol 24, 126
 Collins, Jim 53, 114
 Football, Wrestling, Track
 Collins, Richard 72, 113
 Colombo, Deanna 24, 126
 Combs, Janice 72
 Conaway, Sally 56, 109
 Conklin, John 56
 Connery, Kathy 24
 After School Sports
 Connery, Robert 72, 112, 128
 Conrad, Sandy 71, 112
 Conradt, Carolyn 72, 95
 Converse, Jeanne 72
 Cook, Guy 72
 Cope, Sheryl 72, 98, 100, 102,
 106, 142

Copeland, David 57, 96
 Corkrum, Frank 14, 15, 57
 Cornelison, Mr. V. P. 84
 Cornelius, Jim 24, 126
 Cornell, Mr. A. H. 89
 Cornell, Debbie 57, 133
 Coronado, Genaro 24
 JV Baseball
 Coronado, Irma 57
 Corrin, Carol 15, 57
 Cortinas, John 24
 Cortinas, Robert 24, 112
 ROTC, Legislative Assembly
 Representative, Boys'
 Federation Representative
 Coryell, Claire 57, 95, 99, 122,
 134
 Coster, Margaret 14, 25, 116, 121
 National Honor Society,
 Journal
 Cottrell, June 25
 Minute Girl
 Cottrill, Janice 69
 Courson, Rick 57
 Cousins, Debbie 57, 93
 Cousins, James 53
 Cowan, Christine
 Cox, Chris 72, 102
 Cox, Steve 72, 113, 128
 Coyle, Daryl 57, 113
 Coyle, Cindy 57, 95, 109, 116
 Coyle, Marie 25, 95, 106, 122
 Orchestra, All-State Orch-
 estra, All Northwest
 Orchestra, Crest, FTA
 Coyle, Pam 72, 123
 Coyle, Richard 57, 128, 149
 Coyle, Mrs. Zelma 89
 Craddock, Judy 72
 Craddock, Susan 72
 Craig, Jake 14, 15, 72
 Cranor, Lis 25, 92, 93, 109, 118,
 120
 Nat'l Honor Society Hist.,
 Girls' League Cabinet Head,
 Legislative Assembly Rep.,
 Minute Girl, Sponsors Major
 Crawford, Douglas 25
 Boys' Federation, Dramatics
 Club, Pep Club, JV Football,
 JV Basketball
 Crawford, Sue 25
 Pep Club, Legislative
 Assembly, Distributive
 Education Club
 Cribb, Elizabeth 57
 Criss, Susan 57, 102
 Crist, Bruce 25, 120, 131, 134
 Football, Chemistry Lab.
 Ass't, National Merit Letter
 of Commendation
 Cross, Bill 25, 110, 124, 133
 Future Farmers of America,
 FD Hi-Y
 Cross, Steve 7, 57, 111
 Crossley, Darry 72, 96, 100, 137
 Crudup, Cynthia 15, 72, 98, 141
 Crudup, Tom 25, 74, 100, 114,
 154, 157
 ROTC Officer
 Crumpacker, Kim 72, 114, 116
 Crumpacker, Mr. Wilbur 89
 Cummins, Linda 72, 102
 Cundiff, Diane 72, 98, 100
 Cunningham, Mr. Gilbert 89

Cunnington, Leona 57, 141
 Curcio, Sam 57, 112
 Czyhold, Bonnie 69
 Czyhold, Jean 25, 118, 121, 122,
 134
 Royal Blue Business Editor,
 Chemistry Asst., Future
 Teachers of America, Quill
 and Scroll

D

Dahl, Dianna 72
 Dalton, Carol Lyn 53
 Dammarell, Craig 25, 120
 Rifle Team, ROTC Officer,
 Tennis Team
 Dammarell, Doug 72, 114
 Daniel, Tim 57, 124, 128
 Daniels, Helen 53
 Daniels, Ralph
 Daughery, Steve
 Davenport, Craig 14, 15, 25, 114,
 116, 120
 Legislative Assembly Rep.,
 Football, Track, ROTC, NHS,
 Lettermen's Club
 Davilla, Rachel 57
 Davin, Allen 72, 111
 Davis, Deborah 25, 94, 104, 109,
 120, 122, 141
 Choir, Sponsors, Dance Team,
 Sports, FTA.
 Davis, John 25, 136
 Davis, Luana 57
 Davis, Odessia 72
 Davis, Roger 25, 96
 Boys' Federation Rep.
 Davis, Valerie 72
 Davis, James 72, 112, 148, 158,
 161
 Dawes, Dennis 72, 112, 136
 Dawes, Tim 26, 126, 136
 Distributive Education Club
 Vice-President
 Decker, SFC Derry 84
 DeLane, Lora 57
 Della, Gaylord T. 57, 136
 Della Maggiore, Norma 26
 Demaris, David 72, 105, 114, 158
 Demianew, Paul 72, 100
 Demianew, Ron 149
 Demotts, Pam 26, 126, 125, 122
 Legislative Assembly, Future
 Teachers of America
 Dennis, Mr. Johnnie 85
 Dennis, Mike 57, 105
 Depping, Duane 15, 26, 96, 120,
 124, 133
 Legislative Assembly Rep.,
 Boys' Federation Rep., NHS,
 Track, FFA Vice-President
 Desiga, Dan 26, 137
 Dewey, Larry 26, 109, 111
 ROTC Drill Team
 Dewey, Linda 15, 26, 93
 Pep Club, After School Track,
 Minute Girl, FHA, Office
 Assistant
 DeWitt, Deanne 72, 93, 102
 DeWitt, Donna 14, 15, 26, 93
 Legislative Assembly Rep.,
 Minute Girl, Ticket Comm.
 DeVaney, Rennee 72
 Devine, Barbara 57

Dickey, Dennis 57, 130, 140, 155, 157
 Dickinson, Mike 26, 135
 P. E. Assistant, Legislative Assembly Alternate
 Dietrich, John 72, 111, 157
 Dixon, Ronald 26, 134, 135
 Track
 Dobbins, Mike 26, 128
 Walla Walla Hi-Y Chaplain, Legislative Assembly Rep.
 Dodd, Delbert 26
 Dodds, Donna 72, 95
 Dodds, Tim 26, 34, 128
 Dolan, Aletha 72
 Dolan, Venla 26, 93, 122
 Legislative Assembly Rep., Minute Girl, FTA
 Downend, Kay
 Downend, Sandra 72
 Downing, Diane 57
 Downing, Paula 72, 106, 142
 Downing, Teresa 72, 137
 Doyle, Nancy 57
 Draeger, Dorreen 57
 Drake, Janeen 16, 27
 Girls' League, Minute Girl, Homeroom Pres. and Sec., Journal Cub Staff, FTA
 Drew, Mr. Lewis 85, 148
 Drumheller, David 58, 111
 Drumheller, Laurie 72
 Drumheller, Steve 27, 96, 109, 128
 Legislative Assembly Rep., Boys' Fed. Rep., Equites Hi-Y, ROTC Drill Team Comm., Boys' State Alternate
 Dubois, Marlene 72, 133
 Duff, Beverlie 58
 Duff, Maryann 72
 Duff, Wayne 14, 27, 98, 106
 Tennis, Campus Patrol, Sr. Band, Student Court Bailiff, Tridents
 Duffy, Judy 58
 Dunbar, Linda 72, 102
 Duncan, Andrew 27, 120, 128
 Walla Walla Hi-Y Sec. and Pres., NHS
 Dunkelburg, Barb 58, 132
 Dunkelburg, Bridgette 58, 63, 104
 Dunkelburg, Chris 72
 Dunterman, Dave 27, 128, 131, 135, 158, 159
 Wrestling, Baseball, Walla Walla Hi-Y
 Dwyer, Janet 58, 109
 Dye, Nancy 58

E

Eagon, Paul 73, 110, 128
 Eagon, Rich 27, 130, 131, 145, 153
 Cheerleader, Track
 Eccles, Robert 58, 113
 Eddy, Molly 73, 93
 Edgar, David 58
 Edinger, Fred 58, 158
 Edington, Larry 27, 112
 Homecoming Week Activities Committee
 Edington, Merridy 73
 Edwards, Jim 53

Edwards, Mike 58
 Eisele, Mike 73, 110, 149, 157
 Elder, Mr. Don 89
 Elders, Lucretia 73
 Elkin, Dennis 73, 112, 157
 Elledge, Mr. Eugene 82
 Ellenberger, Linda 27, 136
 Ellingson, Dorothy 27
 Ellison, Mike 73, 109, 114
 Emigh, David 58, 114
 Enders, Donna 27, 134, 120, 122
 Biology Lab, Assistant, After School Sports, FTA
 Endreson, John 27
 Eng, Richard 58
 Eng, Stan 27
 Engen, Linda 73
 Englander, Marilyn 58
 Estes, Kaye 73
 Estling, Mary 28, 105, 122
 Future Teachers of America, Choir
 Ewing, Lanetta 73
 Eycleshymer, John 53
 Eyestone, Wilson D. 28, 98
 Band

F

FaGalde, Dale 73, 113
 FaGalde, Janice 28, 137
 Girls' League, Pep Club
 Fagerstrom, David 14, 28, 98, 101, 120, 130, 131
 Student Court Justice, Key Club, Band, International Relations Club, NHS
 Fahringer, Mr. Bob 85
 Fairley, Bettie 73
 Fancher, Margo 73, 102, 122, 123
 Fankell, Russell 28, 136
 Boys' Federation
 Farrens, Dean 28
 Farrens, Greg 73, 100
 Fanshier, Elaine 58
 Fausti, Jean 28, 58, 137
 Fausti, Joseph 58, 109, 114, 124
 Fenno, Mr. Elton 85
 Fenno, Judi 28, 104
 Future Teachers of America, Choir
 Ferrel, John 14, 28, 120, 121
 Wa-Hi Journal Sports Co-Editor, B Squad Baseball, NHS Publicity Chairman, Student Court
 Ferris, Elias 28
 Fetter, Royal 58, 114, 136
 Fiedler, Judy 73
 Fields, Larry 28, 68
 Fields, Ronald 14, 28, 136
 Fine, Candice 58, 104, 122
 Fish, Gary 58, 158
 Fish, Kylie 58, 122
 Fisher, Jack 73, 110, 128
 Fisher, Susan 73, 102, 141
 Fitzsimmons, Mike 73, 114
 Flanagan, Karen 73, 106, 142
 Flathers, Dan 14, 58, 113
 Fleenor, Bill 73, 110
 Fleiger, Angela 15, 28, 106, 120, 122, 133
 Future Teachers of America Historian, Orchestra, NHS
 Fleiger, Caroline 58, 106

Fletcher, Mr. Felix 85, 147
 Fogarty, John 28, 134
 Follett, Marcia 73, 93, 95
 Fondham, Dean 58, 100, 101
 Fong, Kenny 58, 96
 Forbes, Bob 73, 111, 128, 149, 157
 Fortney, Dennis 28, 105, 106, 98
 Band Drum Major, Pep Band, Choir
 Fortune, Marvin 53
 Founts, Marilee 73, 93
 France, Joe 73, 111, 156
 Frank, Doug 58, 149, 158
 Frank, Karen 28, 122, 135
 Future Teachers of America, Legislative Assembly
 Frank, Paul 14, 29, 98, 101, 106, 120, 131
 NHS President, International Relations Club, Student Court Chief Justice, Band, Pep Band
 Frazier, Jane 58, 93, 98
 Frazier, Virgil 73, 110
 Freeman, Colleen 14, 15, 73
 Freepons, Susan 73
 French, Craig 58
 French, Mary 13, 29, 92, 109, 95, 120, 122, 131, 137
 International Relations Club ASB Commissioner of Activities, Crest President, NHS, FTA
 Froese, Gordon 73, 112
 Fry, Carrie 29
 Fry, Dannie 73, 112
 Fry, Rita 58
 Fuentes, Manuel 58, 110
 Fuge, Judy 74
 Fulgham, Thomas 29, 98, 101, 158
 Legislative Assembly Rep., Football, Wrestling, Band, Boys' Federation Rep.
 Fuller, Dale 58, 109, 112
 Fuller, Judy 58, 109
 Fuller, Linda 29, 104
 Fuller, Sandra 74
 Furgeson, Dan 74, 111, 149
 Furrow, Dan 58
 Futhey, Laura 29, 134
 Tennis, After School Sports

G

Gabrielson, Dennis 74, 109, 110
 Gaddis, Mike 58
 Gaddy, Jerry 58, 98, 101, 131, 148, 151
 Gallo, Anthony 111
 Gallo, Frank 74
 Gallo, Guy 58, 111
 Ganzman, Carol 58, 122
 Ganzman, Georgia 74
 Ganguet, Jeannie 16, 29, 93, 95, 108, 109, 134, 142, 143
 Sponsors Lt. Col., Girls' League Sec., Senior Class Treas., Junior Prom Princess, Girls' Basketball
 Garcia, Frank 58
 Garmire, Sam 74, 110, 128
 Garmire, Seral 29, 122, 133, 134
 Future Teachers of America Corresponding Secretary
 Garner, Dick 74, 96, 112

- Garner, Jean 74
 Garner, Tony 74, 96
 Garrard, Gary 58, 114
 Garrison, Carrie 74
 Garrison, Jim 14, 58, 98, 128
 Garrison, Mike 106
 Garske, Jeanne 29, 92, 95, 109, 120, 137, 142, 143
 Sponsors, Crest, NHS, Girls' League Head of Finance, Legislative Assembly
 Garske, Margaret 29, 109
 Sponsors
 Garver, Bob 58, 114
 Gates, Kathleen 29, 95, 102, 104
 Choir, Pep Club, Girls' Glee Club, Minute Girl
 Gates, Ken 16, 30, 128, 131
 Junior Class Vice-President, Senior Class President, WW Hi-Y, Lettermen's Club, Baseball
 Gates, Lorinda 30
 Future Homemakers of America, Sports
 Gates, Sam 58, 105
 Gau, Linda 14, 30, 136, 137
 Legislative Assembly
 Geist, Marles 59
 Gessel, Phyllis 53, 104
 Geyer, Larry 59
 Gibb, Leon 59, 98, 105
 Gibbs, Carol 57, 59, 94, 109
 Gies, Donna 59, 122, 134
 Gies, Tom 30, 113, 128
 Walla Walla Hi-Y
 Gieselman, Joan 30
 Pep Club
 Gifford, Gregory 59, 96, 114, 128, 131
 Gilbert, Linda 23, 30, 92, 95, 120, 122, 131, 134
 NHS Secretary, Crest, Girls' League Cabinet Head, Future Teachers of America, International Relations Club
 Gilkison, Mike 74
 Gilman, Stanley 74, 114, 149, 158
 Gladfelter, David 74, 113
 Glass, Mike
 Glen, Christina 59
 Glockhamer, Heidi 74
 Glover, Karen 59, 98, 153
 Goade, Wally 74, 110, 124
 Goetsch, Stephen 14, 30
 Goetz, John 59, 98, 101, 106
 Legislative Assembly Rep.
 Goldsby, Terry 16, 30, 96, 105
 FD Hi-Y Vice-President, Senior Class Boys' Federation
 Gonzalez, Richard 53
 Goodhew, Eloise 30, 104, 136
 Minute Girl, Choir
 Goodman, Beverly 59
 Goodman, Linda 30, 101, 104, 106, 136
 Choir
 Goodrich, Carolyn 30, 41, 109, 141
 Homecoming Secretary, Sponsors, Royalties President, Senior Class Girls' League Rep.
 Goodwin, Chriss 59
 Goolsby, Robert 74, 100
 Gorham, Brent 59
 Goucher, Deanna 59
 Gouge, Jim 59, 110, 118
 Gossett, Bob 29, 30, 128, 134
 FD Hi-Y Officer
 Gradwohl, David 30, 107, 128, 132, 134
 WW Hi-Y, ROTC
 Gradwohl, Sharon 59
 Graham, Joyce 30, 137
 Graham, Randy 59
 Grassi, Judy 74
 Gray, Miss Ruth 85, 118
 Green, Kay Jean 74
 Green, Marsha 59
 Greenway, Mary 59, 123
 Gregerson, Terry 74, 114
 Gregory, Terry 74, 95
 Greer, Richard 59
 Greethurst, Tom 74, 112
 Grider, Clyde Alan 30
 Griffin, Wanda 59
 Groom, Dennis 74, 111
 Gross, Richard 30, 98, 120, 128
 National Honor Society, Band
 Grote, Margie 74, 93, 95, 104
 Grote, Mary 31, 95
 Legislative Assembly Rep., Dance Committees, Choir, Crest, Minute Girl
 Grote, Teresa Anne 59, 95, 135
 Grudzinski, Mark 74, 110, 149, 157
 Guisinger, Michael 31, 128, 136
 Boys' Federation
 Guthmiller, Vivian 31, 93, 95, 122, 135, 142, 143
 Girls' League Cabinet Asst., After School Sports, Minute Girl, Crest, FTA

H

 Haase, Mr. Albert 85, 127
 Haberer, Elaine 31
 Girls' League, Teacher's Assistant
 Haberstock, Mr. Joe 89
 Haer, Dennis 59, 101
 Haer, Shaldon 31, 100, 110, 131
 Legislative Assembly Rep., Boys' Federation Rep., Football, Equites Hi-Y
 Haft, Bob 17, 31, 107, 128, 132
 WW Hi-Y
 Hagedorn, Brenda 59
 Hagedorn, Dan 74, 111, 124
 Hagedorn, Ronny 74, 110
 Hagedorn, Sandra 31, 92
 Quill and Scroll Secretary, Girls' League Cabinet Head
 Publicity, Journal
 Hagemeister, Cheryl 31, 45, 122, 133, 137
 FTA, Teacher's Assistant
 Hagen, Jerome 69
 Hahner, James 15, 59, 113, 130
 Haley, Donna 137
 Haley, Kathy 74
 Hall, Janice 31, 122
 Homecoming Committee, FTA
 Hall, Peggy 59, 142
 Hallmark, Bruce 31, 116
 Journal
 Hallmark, Penny 59, 98, 107, 109, 135, 132
 Halter, Gilbert 74, 113
 Hamburg, Suzanne 59, 93, 109
 Hamilton, Rosemary 59
 Hamlin, Don 31, 128, 131
 WW Hi-Y, Tennis
 Hammack, Orla 31
 Hammack, Robert 74, 114
 Hanes, Karen 32
 Hanford, Mrs. Darlene 89
 Hankla, Joy 59, 104
 Hanks, Alison 74
 Hanks, Susan 59
 Hansche, Frank 59, 98, 118, 136
 Hansen, Debbie 74
 Hansen, Donald 32
 Hansen, Joel 59
 Hansen, Mike 74, 112, 148, 156
 Hansens, Glen 59
 Hansens, Linda 14, 32, 120
 Dance Team, Legislative Assembly, NHS
 Hanson, Burl 59
 Hanson, Mr. Franklin B. 82
 Hanson, Jean 59
 Hanson, Kathryn 59, 109, 122, 143
 Harding, Cindy 59
 Harding, Ken 74, 111
 Harding, Larry 74, 111, 128, 149
 Harding, Mike 59, 128
 Harding, Pat 74, 112, 128
 Harman, Don 53
 Harman, Dennis 32, 136
 Wrestling, FD Hi-Y
 Harmon, Dan 59, 110
 Harmon, Dave 74, 114
 Harmon, Mr. Ray 85
 Harold, Betty 32, 92, 109, 137, 95
 Sponsors, Crest, Minute Girl
 Harper, Ellen 74
 Harper, Stephen 32
 Harrigan, Brian 74, 96, 113, 124
 Harris, Barbara 74, 134
 Harris, Elizabeth 16, 32, 99
 Junior Class Secretary, Senior Class Secretary, Girls' League Cabinet Asst., Flagswinger, SPADES
 Harris, Ronald 74, 114, 156
 Harstad, Sue 59, 141
 Hart, Roger 29, 32, 96, 97, 120, 130, 131, 145, 148, 155, 157, 47
 Basketball, Football, Boys' Fed. Pres., Key Club, NHS
 Hart, Sam 74, 100
 Hart, Sherry 74, 102
 Harter, Bess 74
 Hartley, Connie 59, 101, 102, 105
 Hartwell, Linda 59
 Hartwig, Rickey 60, 98, 101
 Hartzheim, David 74, 96, 110, 149
 Hartzheim, Mary 60, 93, 135
 Harvey, Bart 32, 110
 Hastings, Cindy 60
 Hauer, Don 15, 75, 113, 133
 Hauer, Jerry 60, 133
 Havens, Georgia 60, 95, 104, 132
 Hawley, Kenneth 60, 112
 Hawman, Kathie 75
 Hayden, Peggy 75, 93
 Hays, David 32, 96, 105
 Boys' Fed. Rep., Track
 Hays, Judith 60
 Hays, Mike 75, 110
 Hays, Richard 32, 130, 131, 148, 135, 149, 158, 161
 Lettermen's Club, Key Club,

Football, Wrestling
Hays, Tom 60, 128
Hays, Virginia 32, 98, 101, 120,
122, 135
Pep Band, Girls' Sports,
Senior Band, FTA, NHS
Hays, Wayne 60, 111, 134
Hayward, SFC Charles 85, 110
Hazeltine, Loralee 60
Heacock, Cathy 75
Headding, Karen 32
Healy, Chris 60
Heath, Rocky 75, 112
Heath, Terry 33, 136
Minute Girl, Distributive
Education Club Reporter
Hector, Bill 60, 109, 113
Heilbrun, Garry 33, 136
Heimbigner, Mr. Jacob 89
Hein, Val 75, 112, 130, 151, 156
Hellstrom, John 75, 114
Hellstrom, Mark 60
Helzer, Jeanie 60, 109, 133
Henderson, Denice 60, 105, 106,
123
Henderson, Michael 53
Hendrix, Ken 60, 128, 131, 149
Henley, Melissa 60
Hensley, Jerry 33, 96, 111, 131,
135, 158
Wrestling, Lettermen's
Club, Cross Country, Track,
Legislative Assembly
Hensley, Terry 33, 126, 136
Hereford, Jay 14, 60, 98, 106
Hermanns, Dee 75, 100
Hernandez, Willie 75, 100, 140
Herndon, Bill 75, 111, 124
Hess, Dan 60, 98, 131
Hickman, Bobby J. 33, 47, 120,
123
National Honor Society, FHA
Hickman, Linda 75, 98, 106
Hickman, Melvin 60, 116, 121
Hickman, Sue 75
Hicks, Clark 75, 100
Hicks, Mrs. Marguerite 89
Hiebert, Bruce 33
Higginbotham, Judy 75
Hileman, Bill 33, 74, 111, 126,
128, 136
Sgt. at Arms in Distributive
Education, ROTC Officer
Hileman, Linda 76
Hill, Barbara 60
Hill, Bill 75, 113, 158, 161
Hill, Bruce 75, 106, 111, 130
Hill, Larry 75, 110
Hill, Pam 33, 120, 132
After School Sports, Minute
Girl Alt., NHS, Rifle Team
Hill, Sandra 75
Hillis, Steve 60, 96, 116
Hobbs, Kenneth 60
Hockett, Julianne 33, 122
Legislative Assembly Rep.,
Minute Girl, FTA Secretary,
Pep Club, Dance Committees
Hodge, Bobby 75, 113
Hoerner, Terry 60
Hoffman, Greg 75, 111
Hoffman, Richard 60, 105
Hoggan, Lynn 60
Hoggan, Ralph 33, 135
Physical Education Asst.,

Hogenson, Chris 14, 60
Hoisington, Bruce 75, 109, 113,
124
Hoisington, Connie 33, 109, 137,
141
Royalettes Vice-President,
Sponsors
Holley, Ben 60, 109, 114
Holloway, Robert 33, 109, 110
ROTC 2nd Lieutenant, FFA,
Rifle Team
Holloway, Shelley 14, 15, 33, 109,
120, 122, 134
Sponsors, Legislative Ass-
embly, Traffic Court Secy.,
Cabinet Assistant
Holm, Jack 14, 33
Legislative Assembly
Holm, Rebecca 75, 102
Holmes, Diane 34, 99, 120, 133
Majorette, Royalettes, NHS,
Minute Girl, Leg. Asm. Rep.
Honn, Ann Marie 34, 98, 104
Choir, Band, Sports
Hood, Miss Jan 85, 131
Hope, Gloria 34
Hope, Michael 75, 110
Hopkins, Darold 34
Hopkins, Pat 75
Horrell, Stan 60, 128
Howells, Mrs. Ada 83
House, Barbara 34, 95, 109, 122,
134
Chemistry Lab. Assistant,
Sponsors, Minute Girl, FTA
Hoy, Canossa 13, 34, 95, 106, 120,
122
ASB Treasurer, Orchestra,
FTA Treas., Crest, NHS
Hoy, David 34, 122, 128, 133
FTA Vice-Pres., Teacher's
Assistant, Leg. Assembly,
FD Hi-Y, Boys' Fed. Rep.
Hoy, Robert 75, 111, 128
Hoyt, Mrs. Margaret 85, 47, 123
Hozan, Corline 60, 104
Hubbard, Mark 75
Hughes, Becky 75
Hull, Brooks 75, 106, 110
Hull, Terry 34, 98, 120
Boys' Fed. Rep., Equites
Hi-Y, Track, Leg. Assembly
Hulse, David 60, 130, 158, 160, 161
Hulser, Betty 15, 60
Hults, Ron 75
Humphrey, Doug 60
Hunt, Ruth 75
Hunt, Sam
Hunter, Jeff 60, 100, 101
Hunter, Margaret Chris 75
Hunter, William 34, 124, 134
Debate Team, FFA
Huntington, Mr. Ron 86
Huntley, Dan 60, 111, 128, 149, 158
Hurst, Pam 75
Hussey, Debi 34, 93, 109, 141
Royalettes Treasurer
Sponsors
Husted, Kevin 75, 105, 114, 149,
158
Huwe, Joan 15, 60
Huwe, Mike 35

J

Jackson, Dale 53
Jackson, Darlene 75
Jackson, Stan 35, 105
Jacky, Mr. Lewis 89
Jacobson, Neil 35, 109, 113
Drill Team
Jaekel, Steve 35, 124, 136
Home Room President, FFA
Officer, Football
James, Linda 75
Jansen, Dirk 60, 128, 131, 134, 149
Jansen, Mrs. Margaret 89
Jantz, Larry 75, 109, 113
Jaquish, David 14, 15, 60, 112
Jason, Diana 53
Jausoro, Mike 53
Jeffs, Catherine 75
Jeffs, Sandra 60
Jefferis, Ethel 75
Jensen, Leonard 75, 109, 110
Jensen, Scott 14, 75, 100
Jessee, Stephen 35, 124, 133
Walla Walla Hi-Y, FFA
Jewett, Douglas 60, 111
Jilg, Karen 35, 105, 122
FTA, Choir, Girls' Ensemble
Jinkens, Miles 53
John, Steve 75, 114
Johnson, Barbara 14, 35, 93, 95,
102, 120, 122, 131, 135, 142, 143
104
Girls' League Vice-Pres.,
FTA Pres., Girls' Sports
Asst., Choir Accompanist
Johnson, Bill R.
Johnson, Bob 35, 135
ROTC 2nd Lt., Rifle Team
Johnson, Byron 60, 105
Johnson, Craig 76, 100, 130, 157
Johnson, Eric 56, 60, 131, 148,
151, 156, 157
Johnson, Evelyn 35
Johnson, Gayle 61
Johnson, Karen 61, 104
Johnson, Linda 76
Johnson, Lorry 61, 123
Johnson, Max 61
Johnson, Michael 12, 35, 102, 104,
106, 120, 145
ASB President, Sophomore
Class Pres., Student Choir
Dir., Boys' Fed Rep., All-
State Choir
Johnson, Mike 61
Johnson, Ronald 35, 105, 106, 130,
131, 147
Choir, Key Club, Football,
Baseball, Lettermen's Club
Johnson, Steve 61, 100, 118, 122,
132
Johnson, Sue 76
Jones, Gerald 57, 61, 96, 112, 130
Jones, Glenn 61
Jones, Harlan 13, 35, 116, 121
ASB Vice-Pres., Legislative
Assembly, Student Court Jr.
Justice, Int. Relations Club,
Wa-Hi Journal Business Mgr.
Jones, James 51, 61, 98
Jones, Richard 35, 111
Jones, Mrs. Tina 89
Jordan, Catherine 35, 123
After School Sports, Minute
Girl
Jordan, Connie 76, 102, 123

Jordan, Kenneth 61
Jorgenson, Don 68
Jovanovic, Joe 53
Jovanovic, Peter 76
Jungmann, Mark 76, 98, 100

K

Kaiser, John 53
Karl, David 76, 112
Katon, Frank 76, 96, 110
Katon, James 61, 114
Kegley, Jovonna 76, 98, 100, 101
Keith, Judy 76
Kellar, Jenny 76
Keller, Linda 69
Kelly, Jack 61
Kelly, Jerry 76, 112
Kelly, Peggy 76, 106
Kelly, Sandi 53
Kelsey, Mr. Willis 89
Kelty, Steven 76, 113
Kennedy, Karen 61
Kent, Mr. Gordon 83
Kennedy, Vicki 35
Teacher's Assistant
Kentch, Merwin 76, 110
Kenyon, Carolyn 61, 131, 132
Kenyon, Steve 13, 36, 98, 107,
120, 132, 134, 131
International Relations
Club Pres., ASB Comm. of
Justice, NHS, Tennis
Keown, Mike 61, 113
Kern, Rex 61, 136
Kibler, Sandra 61, 95, 98, 122,
132, 135
King, Dennis 17, 36, 102, 120, 130,
131, 135, 148, 149, 158, 159, 161
Lettermen's Club Sec. -Treas.,
Football, Wrestling, Key
Club
King, John 76, 109, 114
Kinman, Berton 61, 112
Kinman, Terry 61, 128
Kinney, Joe 76, 98, 101, 106, 128
Kinsfather, Charlene 36
Kinsfather, Jean 76
Kinsinger, Sue 61, 93
Kinter, Steve 61, 136
Kinzer, Carol 53
Kirby, Linda 61
Kirkpatrick, Barbara 76, 95
Kirkpatrick, Ron 15, 61, 112
Klassen, Mr. Ron 89
Klein, Vern 76, 113
Klinsky, Robert 36, 134
Kloepper, Jean 76
Kluehe, Bev 61
Knapp, Deborah 36
Knapp, Dennis 78, 111
Knight, Ken 53
Knopf, Duane 36, 124
FFA, FFA Basketball Team
Knowles, Carolyn 76
Knowles, Nancy 76
Knowles, Susan 36, 104, 120
Choir, NHS Treasurer
Knudson, Don 36, 102, 105, 106,
137
Knuth, Patrick 61, 122, 140
Knuth, Richard 76, 113, 158
Koch, Mrs. Mary 86
Koehler, Jeff 36, 114, 158
ROTC Officer

Kolbus, Dave 36
Tennis
Korfhage, Rebecca 76
Korfhage, Virginia 61, 109, 122,
135
Kralman, Cyndi 76
Kroll, Romelle 76, 112
Kropf, Michael 76, 74, 69, 105, 114
Kropf, Alana Sue 61, 104
Krummel, John 17, 36, 96, 130, 131
154, 157
Basketball, Key Club
Krzycki, Diana 76
Kusler, Mr. Duane 86
Kuzens, Jimmie 53

L

LaGasa, Eric 36, 98, 106
Senior Band, Orchestra
Laherty, James 61, 112
Lake, Bill 14, 15, 61, 100, 101
Lamb, Judy 76, 100
Lamb, Margaret 36, 132
After School Sports, Rifle
Team
Lamm, Stephen 76, 100
Laminack, Georgian 76
Laminack, Paula 37
Land, Kathy 37, 100, 141
Majorette, Royalties
Landau, Danny 61, 96
Landoni, Ruth 53
Lang, Mr. Bernhard 86
Largent, Jill 61, 93, 95, 122, 142,
143
Largent, John 61, 100
Larsen, Mr. Russell 86, 98
Larson, Jerry 61
Lasater, Janet 61, 93, 109
Lasater, Mary 37
Late, Alan 76
Laufer, Frank 61, 130
Laufer, Linda 37, 95, 109, 121,
131, 133
International Relations
Club, Sponsors, Crest, NHS
Laursen, Les 68
Lauterback, Terri 15, 71, 76, 94
Lawrence, Leslie 37
Girls' League, Pep Club
Lavador, James 76, 110
Lawson, Loren 76
Ledbetter, Mr. W.G. 82, 16
Ledford, Jerry 61, 148, 151, 158, 161
Lee, Larry 37, 116, 121, 130, 131,
158, 159, 161
Journal Sports Editor, Key
Club, Lettermen's Club,
Wrestling, Tennis
Legg, Hal 61, 100, 128
Leighton, Dolores 61
Leisle, Kathy 76
Lendacky, John 61, 124
Lentz, Pamela 61, 123
Leone, Jodie 61, 118
Leonetti, Frank 61, 111
Leonetti, John 76, 111
Lepiane, Karen 76
Leslie, Gretchen 15, 76, 102, 141
Le Valley, Dana 62, 158
Lewis, Lora 62, 122, 134, 142
Lewis, Lydia 37, 93, 122
Future Homemakers of America
Lewis, Lynda 14, 37, 105, 126

Distributive Education
Club, Choir, Leg. Assembly
Lichter, Lynn 62
Light, Mr. Maurice 86
Lightfoot, Lonny 76, 111, 130,
149
Lillevald, Linda 76, 102
Lind, Diane 76
Lindberg, Tom 37
Lindgren, Bruce 53
Boys' Federation
Lindquist, Sandra 37
Royalties, FTA
Lindsay, Mary 37, 93, 141
Legislative Assembly Rep.,
Minute Girl, Royalties,
Sports
Lindsey, Carole 62
Lindsey, Elden 37, 53, 74, 133
Boys' Federation, Wrestling
Linker, Lucy 76, 100
Linker, Nancy 62
Linklater, Darcy 53
Lippert, Mr. Clarence 86
Lloid, Steve 62, 96, 98, 101
Logan, Willis 76, 96, 133, 158
Loiseau, Leri 62, 128
Long, David 14, 15, 62, 98, 101
Long, Don 37
Long, Jim 76, 114
Long, Karen 76, 102
Loney, Gregg 76, 96
Lott, Barbara 62, 109
Loveless, Johnny R. 38, 102,
105, 109, 113
Boys' Federation Rep.,
Drill Team, Track
Loveless, Virginia 76, 102
Lowell, Perry 62
Lundeby, Doug 38, 110, 130, 131,
135, 147, 149, 148, 155, 157
Football, Basketball, Key Club,
Boys' Fed. Rep.
Lusk, Judy 62, 122
Lynch, Mike 38
Lyons, Jerry 68
Lytle, Mr. Joseph 86

M

Macario, Barry 76, 111
MacDonald, Deloris 77
Mace, Carol 53
Journal
Mace, Patti 62, 118
Madden, Lt. Col. Thomas 83, 111
Maddess, Marvin 62
Maestretti, Shelly 76, 102, 143
Magnuson, Paula 38
After School Sports, Office
Assistant
Maiden, Michael 62, 69, 109, 113,
118, 128
Malandra, John 76, 110
Mangum, Lewis
Manning, Jerry 62
March, David 76, 100
Marchand, Paul 53
Marchbanks, Mr. Marve 86, 148,
149
Margeson, Julia 76
Margeson, Susan 14, 15, 38
Legislative Assembly, Pep
Club, FTA, FHA
Marks, Mary 76

Marks, Tina 62
 Marr, Gary 38, 96, 124
 Marsh, Mr. Gerald 89
 Martin, Cheryl 62
 Martin, Chuck 38, 130, 131, 151
 Key Club, Football, Track
 Martin, Dan 38
 Martin, Ida 77, 93
 Martin, Sandra 77
 Martin, Steve 77, 110, 130, 149,
 156
 Martin, Terry 62
 Martinez, Sandra 77, 100
 Martuscelli, Lewis 77
 Marum, Mary 53
 Mason, Douglas 62, 114
 Mason, Judy Ann 62, 134
 Mason, Robert 38
 Matheson, Mr. Kent 86, 148, 149,
 155
 Mathews, Robert 62
 Matlock, Vicki 77, 102
 Mattern, Scott 77, 114
 Matthews, Doug 38, 130
 Mauer, Larry 62
 Maxey, Mary 38
 Maxwell, Tom 62
 Mayberry, Patrick 62
 Maycumber, Tim 62, 77, 124
 Mayer, Joanne 77, 95
 Mayhew, Ronald 62, 63, 149
 Maynard, Mary 77
 McAllister, Judith 62
 McBee, Mrs. Jo Lynn 86
 McBride, Mr. Charles 87
 McBride, David 62, 98, 101, 106
 McCabe, Cathy 38, 104, 122, 137
 FTA, Home Room Officer
 McCauley, Charlene 68
 McCauley, Leslie 77
 McCauley, Ronald 77, 110, 128, 149
 McCaw, Sharon 62
 McClanahan, Judy 39, 133, 118
 Royal Blue
 McClanahan, Karen 39, 133
 McClanahan, Mike 38
 McClanahan, Sherry 62, 102
 McClanahan, Tom 68
 McClenny, Frank 62, 140
 McClure, Elizabeth 62, 99
 McConnell, Gary 77, 109
 McCorkle, Mr. Bill 87, 136, 157
 McCormick, Mike 39
 McCoy, Mike 39, 96, 130, 134, 158,
 159, 161
 Transfer: Milton-Freewater,
 Oregon
 McCracken, Janine 62, 141
 McCracken, Gary 39
 Equites Hi-Y President
 McDaniel, Sharon 39, 93, 126
 Minute Girl, Distributive
 Education Club, Legislative
 Assembly, FHA
 McDermid, Steve 62, 136
 McDonald, Delores 102, 77
 McDonald, Mary 77
 McDonald, Pamela 62
 McDonald, Penny 77
 McDonald, Rebecca 62
 McDougall, Randy 9, 62, 130, 131,
 148, 150, 158, 160, 161
 McDowell, Grace 15, 39, 121, 131,
 132
 Homecoming Royalty Comm.,
 Homecoming Ticket Committee
 McDowell, Lyndia 39, 121, 132
 Homecoming Committees, NHS,
 Minute Girl
 McDowell, Peggy 62
 McEachen, Hugh 62, 128, 148
 McEwen, Steve 77, 113
 McFall, Rebecca 62
 McFarlane, Mary Ann 39, 122, 134
 Biology Lab, Assistant, Dis-
 tributive Education Club, After
 School Sports
 McFarley, Kevin 77, 112
 McFarley, Patrick 39, 136
 McGovern, Miss Florence 83
 McGough, Bill 53, 128
 McIlrath, Don 39, 107, 122, 128,
 132
 WW Hi-Y, FTA
 McIntosh, James 71, 77, 96, 111,
 128, 151
 McIntosh, Forrest 63
 McKay, Mr. James 87, 124
 McKay, Regina 77, 95, 102
 McKenzie, David 77, 112
 McLaughlin, Laura 77, 102
 McMann, Sherri 77
 McMurray, Lanie 77
 McOmbler, Tom 63, 128, 150
 McPherson, Robert 69, 114
 Meiners, Dennis 63
 Meiners, Guy 77, 110
 Mellon, Mary 77
 Melville, Melo Rae 39
 Melville, Mike 39, 128
 Merkle, Phyllis 17, 39, 137
 Sponsors, Jr. Class Princess
 Messenger, John 77, 112
 Metestassio, Mary 77
 Meyer, Art 77, 110
 Meyer, Julia 63, 118
 Meyer, Yvonne 77
 Michaelson, Mr. Darrell 89
 Middleton, Chris 40, 109, 123
 FHA President, Sponsors,
 Cheerleader
 Mikesell, Michael 63
 Miller, Gail 40
 Miller, Jim 40, 96, 105, 140
 Cross Country, Choir
 Miller, Michael 63
 Miller, Susan 77, 102, 141
 Mindeman, Sandra 40, 116, 118, 121
 Journal, Annual
 Minkler, Mike 63, 98, 106
 Misander, Judy 77
 Mitchell, Becky 77
 Mitchell, Dean 40
 Baseball
 Mitchell, Janet 63, 95, 104
 Mitchell, Janice 63
 Mitchell, Judy 63
 Mitchell, Larry 40, 63, 114, 118
 Mitchell, Mike 40, 135, 148, 158,
 159, 161
 Football, Wrestling
 Mobley, Denny 63
 Modine, John 77, 100
 Modine, Larry 40, 98, 106
 Senior Band
 Moeller, Susan 77, 137
 Mohrland, Gregory 40
 Mohrland, Scott 77, 100, 128, 140
 Monahan, Christine 40, 121, 137
 Girls' Basketball Team, NHS,
 Minute Girl, Girls' League
 Monahan, Dorothy 15, 40, 122, 134
 After, School Sports, Girls'
 Track, FTA
 Monahan, Mrs. Ina 83, 92, 137
 Monahan, Mary 77
 Monk, Jerry 63
 Montgomery, Diana 63, 133
 Montgomery, Monty 63, 128
 Montgomery, Steve 77, 109, 112
 Moore, Anita 63
 Moore, John 77, 110
 Moore, Ken 40, 98, 121, 131
 Band Section Leader, NHS
 Moose, Rodney 63, 100
 Morford, Caroline 77
 Morgan, Ken 40, 96, 121, 130, 131,
 154
 Varsity Baseball, Key Club,
 Basketball, Boys' Fed.,
 Treasurer, NHS
 Morgan, Sally 63
 Moreno, Arnold 77, 111, 158
 Mork, Greg 63, 96
 Moro, Karen 64
 Morris, Mrs. Jane 87
 Morris, Nancy 78
 Morrisette, Frank 68
 Morrow, Gayle 68
 Moser, Mr. Ed 41, 87
 Moss, Rick 77, 113
 Mulliken, Barbara 77
 Mulliken, Betty 40, 122, 133
 FTA, FHA
 Mumm, Rebecca 64, 123
 Munger, Dennis 77, 114
 Munro, Mickey 105
 Munroe, Cliff 77, 113
 Murphy, Becky 64
 Murr, Mike 53, 73, 77, 114, 148,
 155, 157, 151
 Myers, Debbie 64
 Myers, Mrs. Jane 89
 Myers, Jody 64, 123
 Myers, John 64, 69
 Myrick, Helen 78
 Myrick, Holly 68
 Myrick, Janis 77
 Myrick, John 69

N

Narveson, Elda 40, 93, 136, 137
 Minute Girl, Library Asst.,
 Nurses' Assistant
 Nash, Thomas 64
 Nauss, Kevin 14, 15, 41, 98, 121
 Legislative Assembly Rep.,
 Constitutional Revision
 Comm., Tennis, Band, NHS
 Neal, Michael 78, 113
 Neal, Suzanne 41
 Neher, Nancy 64
 Neher, Mr. Richard 82, 96
 Nelson, Mr. Clark 87, 89
 Nelson, James 64, 96, 111, 128,
 131, 134, 140
 Nelson, Tom 41, 105, 131
 Lettermen's Club, Football,
 WW Hi-Y
 Newburn, Sandra 64, 102
 Newman, Nancy 14, 78, 123
 Nichols, Paul 68, 98
 Nichols, Susan 78
 Nixon, Linda 78

Nixon, Patti 41, 118
Royal Blue
Noble, Mark 41, 96, 130
Key Club, Track, Boys' Fed.
Noble, Craig 78, 71, 113, 130, 149
Nordstrom, Ken 64, 128
Norton, Jim 78, 111
Novakovich, Theresa 41, 121, 123, 136
Student Council Rep., NHS,
After School Sports, FHA
Nowles, Kay 41
Distributive Education Club

O

Oakland, Mrs. Mae 89
O'Brian, Mrs. Nadine 89
Oh, Victor 64
Oldridge, Jen 41
Oldridge, Steve 41, 135
Home Room President
Oliver, Jim 64, 128
Olsen, Deana 14, 64, 95
Olson, Robert 68
Olson, Ted 41, 98, 105, 136
Band, Choir, Teacher's Asst.
Ongers, Ed 78
Ongers, Gary 41, 135
Onstot, June 64
Onstot, Kathie 78
Osborn, Beverly 64
Osborne, Kent 41, 122, 136
Future Teachers of America
Osborne, Marilyn 42
Oswald, Jack 64
Overman, Dave 68
Overman, James 64
Owen, Don 78, 109, 111
Owen, Laska 64, 93
Owsley, Gary 42, 98, 130, 131, 148, 150
Lettermen's Club President,
Key Club

P

Paietta, Jeanne 64
Paietta, Mary 64
Palmer, Dan 42, 105, 136
Choir
Palmer, Larry 42, 135
Palomarez, Irma 53
Parish, Velma
Parker, Dave 64, 109, 112, 134
Parker, Jeanne 78, 132
Parker, Karen 78, 141
Parker, Van 53
Parkins, Kieth 42
Transfer: Touchet, Wash.
Football, Basketball, Baseball,
Wrestling, Homecoming Tug-
Of-War
Parks, Lois 78
Parmelee, Jim 64, 66, 98, 106
Parrott, Linda 64
Parson, Steve 64, 149
Parson, Mary 78, 141
Parson, Roger 42, 111
Pascoe, Kathy 14, 78, 128
Pascoe, Terry 42
Passmore, Gayle 64, 95, 104
Patrick, John 69
Patterson, Ann 64, 109
Patterson, Cathy 15, 64
Patterson, Mr. Charles 87
Patterson, Linda 42, 94, 109
Legislative Assembly Rep.,
Girls' League Assistant,
Sponsors, Royalties
Patzkowski, Ernie 14, 15, 78, 110
Paul, Karen 69
Paul, Mike 64, 100, 101
Paul, Steve 64, 111, 140
Payton, Jim 64, 109
Peasley, Carla 78, 100
Pena, Bertha Jean 78, 102
Penland, Donna 64
Pepin, Greg 64, 113, 128
Pepin, Leslie 78, 102
Peppinger, Nancy
Peppinger, Patty 64, 93
Peratrovich, Les 78
Perini, Michael 64, 110
Perkins, Kathy 78, 93
Perrault, M'Lisse 64
Perry, Mark 78, 112, 130
Perry, Patty 78, 102
Perry, Sally 42, 94, 109, 121, 122, 131
Sponsors Sergeant, Inter-
national Relations Club, FTA
Person, James 64
Peterman, Randy 78, 113, 130
Peters, Darrell 42
Petersen, Joe 64, 111
Peterson, Charles 78, 111, 137
Peterson, Cynthia 64, 93, 100, 122
Peterson, Dean 53
Peterson, Dennis 42, 53
Boys' Federation
Peterson, Dr. Del 82
Peterson, Judith 42
Distributive Education Club,
Homecoming Committees, FHA,
Minute Girls, FTA
Peterson, Leslie 78, 112, 157
Peterson, Mary 64
Peterson, Sam 78, 96, 112
Phares, Candace 78
Phares, Vicki 42
Physical Education
Phillips, James 73, 78, 96, 113, 130, 157
Pierce, Randy 64
Pierce, Mrs. Toni 87
Pisani, Angelo 64
Pisani, Rick 78, 113
Pitner, Roselle 78, 93, 95
Plaquet, Aletha 78
Plath, Robert 69, 111
Plucker, Steven 64, 124
Ponti, Michael 14, 42, 112
Poole, Mr. Richard 87
Potter, Curtiss 64, 96, 128
Potter, Marilyn 64
Poulson, Jimmy 69, 109, 114
Powell, Robert 64, 114, 128
Pressley, Veronica 69
Prest, Gaye 64, 109
Prest, Linda 43
Homecoming Committee
Preston, Karen 43, 104
Choir
Price, Gay 78, 132
Pringle, Debbie 71, 78, 95, 102
Privett, Jack 64, 98, 101, 106
Pruss, Mary Jean 43
Legislative Assembly Rep.,
Dance Comm., Pep Club, FHA

Pruitsman, Stephen 43, 118
Royal Blue
Pulfer, Janet 64, 123, 131
Pulfer, Marianne 78

Q

Quakenbush, Susan 79, 73
Quade, Douglas J. 43, 96, 105
Boys' Federation Rep.,
Choir President, Basketball
Quaresma, Shirley 64, 123

R

Ragsdale, Stan 79, 100
Rambo, R. L. 43, 79, 98, 134
Band
Ramos, Alfonso
Raney, Paula 43, 122, 134
Future Teachers of America
Rand, Dick 43, 124, 135
Future Farmers of America
Ransom, Barbara 79
Rasmussen, Kathy 79
Rawson, William 43, 121
Band, NHS
Ray, Mrs. Marian 83
Rea, Dennis 14, 65
Rea, Jerry 65, 130, 131, 140
Rea, Mrs. Louise 82
Rease, Gail 79
Rebman, Mary 79
Reed, Mrs. Myrtle 89
Reed, Terry 43, 136
Reiber, Steve 65, 111, 130, 148, 150, 158, 160, 161
Reid, James 78, 96, 114
Reid, Ray 43, 135, 140
Cross Country, Track
Reid, Tom 79, 113
Reinhardt, Karla 69, 133
Reinhardt, Joe 53
Boys' Federation
Reister, Susan 79, 98, 100
Rex, Dennis 79, 112
Reyburn, Carol 14, 43, 98, 93, 101, 106, 122, 136
Senior Band Student Dir.,
Legislative Assembly, Girls'
Sports, Minute Girl, FTA
Reyburn, Jeannie 79, 93
Reynolds, Mr. Allen 82
Reynolds, Penny 44, 92, 94, 95, 137
Legislative Assembly Rep.,
Girls' League Cabinet Hd.,
Minute Girl, Home Room Off.
Rhay, Kathleen 79
Richards, Doug 69
Richards, Janice 79
Richards, Shirley 44, 126
Girls' Track
Richards, Vicki 65
Richardson, Guenn 79, 132
Richardson, Mr. John 87
Richardson, Patty 79
Richardson, Rosetta 44
Richardson, Steve 65, 98, 100
Richardson, Terry 65
Rietz, Valerie 65, 106, 122, 141
Riggert, Scott 79, 110
Rinker, Mary Ann 65
Rittenhouse, Gary 65
Rittenhouse, Sharon 79, 123

Ritz, Richard 44
 Robanske, Roger 53
 Robbins, David 65
 Roberts, Carol 65
 Roberts, Donald 65, 109, 114, 133
 Roberts, Donna 79
 Roberts, Larry 65, 112
 Roberts, Richard 53, 136
 Roberts, Steve 69
 Robinson, Alan 44, 98, 101, 136
 Stage Band, PA Crew
 Robison, Mary Lee 65, 95
 Rodda, Karen 94, 73, 79, 98, 100
 Rodda, Kathy 79, 93, 95, 98, 100
 Roesch, Lynn 65, 95, 131, 137, 142
 Roff, Mr. Joseph 87
 Rogers, Cheryl 44, 136
 Rogers, Larry 79, 105, 113
 Rogers, Shelly 79, 102
 Rohn, Kathryn 79
 Röp, Rena 79, 100, 123
 Rosencamp, Randy 65, 128
 Rosenkranz, Scott 65, 100, 128
 Roska, Alex 65
 Roska, Mary Ann 79
 Roska, Miro 65
 Roth, Gary 65, 98, 105, 106, 101,
 122
 Roth, Ron 44
 Rothwell, Patty 63, 65
 Rouse, Debbie 79
 Rowe, Dan 44
 Rowse, Denise 14, 65, 132
 Rozier, Patricia 44, 92, 95, 109,
 120, 122, 137
 Girls' League Cabinet, FTA,
 Crest, Sponsors, Leg. Asm.
 Ruffcorn, Evett 44
 Rugg, Dennis 79, 100, 101
 Runyan, JoAnn
 Rushlow, Margie 79, 98, 106
 Russel, Patricia 57, 65, 109
 Russell, Bob 65, 113
 Russell, Christine 79
 Russell, Richard 65
 Russell, Roger 79, 100, 158, 161
 Russo, Terri 65, 123
 Rutz, David 79, 114
 Rye, Carolyn 44, 133
 Teacher's Assistant, FTA,
 FHA

S

Sams, Sharon 65
 Sandberg, Ward 79, 113, 151, 156
 Sanders, Cathy 44, 122, 95, 137
 Teacher's Assistant, Office
 Assistant, FTA
 Sanders, Dane 44, 96, 109, 112
 Drill Team, Rifle Team
 Sanders, David 65, 128, 149, 150
 Sanders, Pamela 65
 Sauers, Christi 44
 Saxe, Marsha 79
 Saxon, Rich 65
 Schab, Karen 44
 Schaeffer, Mary 65, 104, 131
 Schatzel, Gay 65
 Schatzel, Suzanne 79
 Schaub, David 45, 96, 108, 120,
 131, 135, 158, 159, 161
 Lettermen's Club, FD Hi-Y,
 Wrestling, Boys' Federation
 Schaub, Steve 65, 110

Scheets, Aneita 65
 Scheibe, Kimberly 45
 Schenk, Delvin 79, 114
 Schenk, Mary 65
 Schiffman, Karla 79, 141
 Schisler, Jack 65
 Schisler, William 45
 Schluter, Sam 65, 130, 131, 148,
 158
 Schmaltz, Carol 45, 113
 Schmaltz, Dave 79, 100
 Schmaltz, Robert 65, 100
 Schneider, Becky 65
 Schneidmiller, Gail 65, 122
 Schneidmiller, Helen 15, 45, 120,
 122, 134
 Legislative Assembly Rep.,
 Future Teachers of America
 Schock, Rebecca 15, 45, 104
 Distributive Education Club
 Schollenberger, Keith 80
 Schuhart, Connie 65, 109
 Schulte, Mrs. Marjorie 89
 Schultz, Mike 45
 Boys' Federation
 Schultz, Nancy 65, 118
 Scott, Bruce 80, 112, 124
 Scott, David 65
 Scott, Greg 56, 65, 96, 130, 158,
 161
 Scott, Mrs. Hazel 89
 Scribner, Karen 80
 Scruggs, Rodney 65, 128, 136
 Seel, Sharon 65
 Seese, Dixie 45, 126, 137
 Track, Pep Club
 Seibel, Susan 45
 Pep Club
 Seibold, Jane 65
 Seibold, Larry 45, 116
 Orchestra, Journal, NHS,
 Quill and Scroll
 Seiner, Thomas 65
 Selde, Peter 45, 108
 Severns, Holland 15, 45, 109, 110
 Drill Team
 Severson, Dean 65, 136
 Severson, Dennis 45, 128, 136
 Equites Hi-Y
 Sharpe, Beverly 45
 Sharpe, Gary 66
 Shaw, Glen 15, 46, 131
 Lettermen's Club
 Shearer, Steve 46, 109, 112
 ROTC Rifle Team
 Sheets, Linda 15, 65, 135, 143
 Shell, Barbara 80, 100
 Shell, Robert 46
 Shepard, Mr. Carl 89
 Shively, Danny 65
 Shively, Roger 46, 136
 WW Hi-Y, Wrestling
 Shollenberger, Keith 80, 111
 Short, Christine 66, 122
 Short, Doretta 80
 Short, John 80, 114, 128
 Shupe, Mrs. Carolyn 87
 Siddon, Dick 80, 114
 Siegel, Larry 56, 66, 106, 121, 130,
 131, 150, 148
 Silva, Mike 65, 109, 114
 Simmons, Diana 80
 Simmons, Mary 46, 95
 Choir, Pep Club
 Simmons, Terry 80

Simon, Richard 14, 66, 98, 101
 Sims, Keith 69
 Sine, Judy 66
 Singer, Renee 14, 46
 Legislative Assembly Rep.
 Skidmore, Stuart 66, 114, 148
 Skow, Lorna 80, 102
 Slater, Scott 66
 Slawson, Steve 66
 Sloan, John 80, 100
 Sloan, Lynn 46, 123
 Future Homemakers of America
 Small, James 46, 66, 111, 124, 136
 Lettermen's Club, Track, FFA,
 ROTC
 Small, Dan 66, 109, 110
 Small, Joe 66
 Smelcer, Michael 46
 Smelcer, Terry 66
 Smiley, Cheryl 46, 93, 109, 135
 Royalettes, Minute Girl,
 Physical Ed. Assistant, FTA
 Smires, Albert 80, 111, 157
 Smith, Allen 80, 114
 Smith, Mrs. Arleen 88, 142
 Smith, Christie 66
 Smith, Debbie 66
 Smith, Deborah 80, 131
 Smith, David 46, 111
 Smith, Edward 46
 Smith, Jacqueline 46
 Smith, John 80, 104, 110
 Smith, John A. 46, 135
 Smith, John M. 66, 133
 Smith, Norma 47, 126
 Smith, Peggy 14, 66
 Smith, Richard L. 47, 128
 Smith, Shelly 80
 Smith, Stanley 80, 111, 133
 Smith, Wendy 15, 80
 Smither, Elaine 47, 136
 FHA, Nurses' Assistant
 Smoke, Dan 15, 47, 121, 130, 131,
 134, 148, 149, 151, 158, 161
 Football, Wrestling, Traffic
 Court Justice, Lettermen's
 Club, Key Club Treasurer
 Smothers, Mr. Lester 89
 Snell, Stephen 80, 114, 158
 Snively, Paul 47, 126
 Sornson, Susan 80, 102
 Spanish, Carol 66, 109
 Sparger, Dan 80
 Sparger, Jackie 47, 137, 141
 Girls' League Rep., Legis-
 lative Assembly, Royalettes
 Spelgatti, Molly 47, 133
 Spencer, Cheryl 47
 Spencer, Phillip 80, 96, 111
 Spies, Eric 80
 Spohn, Ron 66
 Spohn, Susan 80
 Sporleder, Janie 80, 93
 Spurlock, Richard 80, 112
 Spurlock, Wanda 47, 118
 Royal Blue Index Editor
 Staley, Robyn 47
 Stanley, Marra 80
 Staudenmaier, Mr. Doug 89
 Stecker, Sid 66, 105, 149
 Stedman, Linda 47
 Steel, Suzanne 80
 Steen, Janice 47, 123
 Future Homemakers of America
 Stein, Randy 66, 158

Stemmer, Jack 14, 80, 105, 113
 Stephen, Pamela 66, 133
 Sterling, Marilyn 66, 98, 134
 Stewart, Sandi 80
 Stiller, Bill 80, 111, 129
 Stilwell, Jenny 80
 Stimmel, Dave 66, 105, 110
 Stimmel, Steven 48, 66, 102, 105
 Track, Choir Vice President
 Stirling, Larry 80, 109, 113, 124
 Stirling, Monna 48
 Royalties, Volleyball
 Stirn, Greg 66, 110
 Stockstad, Marcia 66, 93, 109,
 135
 Stockton, Leslie 66, 98, 106,
 101, 122, 135, 142, 143
 Stone, Jodeen 80
 Stone, Marlene 80
 Stookey, Mr. Charles 88, 158
 Storch, Carole 48, 94, 95, 98,
 121, 122, 107, 132, 133
 Girls' League Vice Ass't.,
 FTA, Crest, Tennis, NHS
 Stovall, Colleen 48, 136
 Minute Girl, Teacher's Ass't
 Stowe, Bob 111
 Stradley, Rayola 80
 Strahm, Pam 53
 Strampher, Marie 66
 Stauss, Mike 66, 113
 Straw, Nora 48
 Streamer, Christy 80
 Strickland, James 53
 Stroe, Eli 48, 126, 136
 Distributive Education Club,
 Wrestling, Track, FD Hi-Y
 Stroe, Nick 80, 112, 124
 Strohmeier, Daryl 80
 Strong, Rick 80, 110
 Struthers, Jim 34, 48
 FD Hi-Y
 Struthers, Laurie 71, 79, 80
 Struthers, Linda 13, 48, 95, 98,
 121, 131, 145
 ASB Secretary, Flagswinger,
 Homecoming Queen, Crest,
 Class Secretary
 Struthers, Tom 48, 128, 135
 WW Hi-Y
 Stuart, Kenneth 48, 133
 Stubblefield, Jim 80, 113
 Stubblefield, Mrs. Dollie 89
 Stubblefield, Rose Marie 48
 Stump, Ken 80, 114
 Sumerlin, Tommie 66, 109, 112
 Surratt, Cynthia 80, 100, 102
 Svenson, Kathy 66, 109
 Sweeney, Sandra 66
 Swensen, Bill 66, 100
 Swenson, Virginia 15, 79, 80
 Tabor, Deanna 66
 Talbot, Cheryl 48
 Talbot, Christie 67
 Talbot, Pam 56, 67, 122, 94, 153
 Talich, Shirley 80
 Tarwater, Ann 48, 109
 Sponsors

T

Taschereau, Reggie 48, 114, 118,
 121, 137
 Royal Blue Photo Editor, Quill
 and Scroll, ROTC Off.

Tate, Allen 112
 Taylor, Mr. Bob 88
 Taylor, Cheryl 67
 Taylor, Mike 80, 114, 149, 156
 Taylor, Richard 80, 112, 124
 Taylor, Robert 69
 Taylor, Susan 81, 102
 Teal, LeRae 49, 104, 126
 Ternes, James 14, 49, 116, 121
 Journal Staff Associate Ed.,
 Quill and Scroll President
 Ternes, Jane 80
 Terry, Walter 81, 114
 Thomas, Glenda 49, 137
 Thomas, Jan 49, 135
 Girls' Sports
 Thomas, Jeff 49, 116
 Boys' Federation Rep.,
 Journal Staff
 Thomas, Joyce 67, 118, 133
 Thomas, Joycette
 Thomas, Michael 49, 96
 Distributive Education Club,
 Track, Home Room President
 Thomas, Nancy 81
 Thomas, Randy 49
 Thompson, Bruce 67, 133
 Thompson, Deborah 67, 109
 Thompson, Ken 81, 112, 124
 Thompson, Mark 81, 96, 110
 Thompson, Rich 49, 67, 124
 Future Farmers of America
 Thompson, Robert 49, 67, 98, 101,
 116, 121
 Journal Staff, Quill and Scroll,
 Sports Manager
 Thorne, Roxanne 66
 Thrasher, Mike 67, 105, 114
 Throne, Lois 81
 Throne, Marlene 68
 Tichi, Janet 49, 98, 134
 Band
 Toland, Glenn 15, 49, 135
 Tomlin, Mr. James 88
 Tomlinson, Cordon 81, 113
 Towle, Joyce 81
 Townsend, Dennis 49
 Trapp, Linda 81
 Trousdale, Shelly 80
 Tucker, Pat 67, 69, 130, 158
 Turk, Jim 53
 Turney, John 81, 111, 149
 Tuttle, Barbara 49, 93, 94, 98,
 107, 121, 131, 132, 145
 Homecoming Princess, Girls'
 State, Flagswinger, Class
 Officer
 Tyler, Trudy 81, 102
 Tysor, Rick 49

U

Uribe, Bill 81, 110
 Urlacher, Laurel 69

V

Van Beek, Margaret 14, 81, 95
 Van Buskirk, Loren 81, 112, 128
 VanBuren, Mrs. Joyce 89
 Vance, Rexanne 49, 122, 133
 FTA, Teacher's Assistant
 VanDeGrift, Mr. Deal 88
 Vanderpool, Linda 67
 VanDonge, Greg 81, 111

VanDonge, Mr. Millerd 89
 Vannet, Dave 13, 14, 50, 116, 121, 131
 Commissioner Publications,
 Quill and Scroll, Journal
 Editor, IR Club
 VanScotter, David 50
 VanScotter, Retta 81, 123
 VanWyk, Jan 67, 98, 122
 VanZandt, Bruce 67, 112, 136
 Vickers, Anne 67, 122
 Viestenz, Christine 14, 34, 50,
 102, 105, 107, 109, 121, 132
 Legislative Assembly, Choir,
 Sponsors, Royalties, NHS
 Vinti, James 67, 124
 Vivian, Catherine 81
 Vixie, Michael 67, 110
 Voshall, Jim 53, 136
 Voshall, Patricia 67
 VonGunten, Joyce 67
 Vosper, Robert 15, 78, 81

W

Wade, Roger 53
 Waggoner, Nancy 50
 Waggoner, Oscar 67, 128
 Wagner, Pam 81
 Wagoner, Suzanne 67
 Wagoner, Nancy 51, 102, 104
 Waite, Mr. Kyle 88
 Walker, Don 67
 Walker, Eugene 67, 100
 Walker, Fred 53
 Walker, Helen 53
 Walker, Mike 81, 109, 110
 Wallingford, Dick 81
 Wallingford, Clyde 51
 Walters, Carol 67
 Walters, Jim 81, 113, 124
 Walters, Vicky 47, 51, 121, 122
 Future Teachers of America,
 NHS
 Wamsher, Carlene 67, 102, 123
 Ward, Don 81, 111
 Warner, Frank 51, 135
 Warner, Bill 67
 Wasemiller, Gary 67, 128
 Wasser, Philip 67, 124
 Wasson, Mrs. Susan 88
 Watson, Dick 53
 Watson, Judy 81
 Weed, Carolyn 67
 Wehe, Mrs. Bernita 89
 Wehe, Kay 51
 Transfer: Prescott, Wash.,
 Girls' League, Class Treas.,
 Class Reporter, Class Sec-
 retary, Cheer Leader
 Weitz, Susan 67, 104
 Wengreen, Scott 67, 96, 128
 Wendler, Greg 81, 98, 100, 149, 157
 Wendler, Marcia 14, 51, 93, 121,
 122, 137, 142, 143
 Legislative Assembly Rep.,
 Girls' League Pres., FTA,
 Tennis Team, Leg. Asm. Scribe
 Wetmore, Carol 81
 Wetmore, Coleen 67
 Wheeler, Ron 51, 126
 Distributive Education Club
 White, Mr. George 88, 103
 White, Irene 67, 105
 White, Pari 14, 81
 Whitenack, Mrs. Helen 88

Whitman, Janis 51, 123
Future Homemakers of America
Whitman, Mrs. Lucille 89
Whitman, Mark 51, 67, 105
Whitner, Christine 67, 104
Whitner, Mrs. Lola 88
Whitney, Kim 67, 109, 122, 131
Wilcox, Elaine 67, 100
Wilhelm, Dennis 52, 110, 126
Willard, Judy 53, 118
Royal Blue
Willhite, Valori 53, 126
Williams, Bruce 67
Williams, Cathy 81, 95
Williams, Don 52
Boys' Federation
Williams, John 68, 111
Williams, Kathleen 68, 134
Williams, Kent 7, 68, 96, 111,
155, 156
Williams, Linda 52
Pep Club, Minute Girl
Williams, Marlene 52
Williams, Ray 81, 114, 123, 149,
158
Williams, Ricky 68, 105
Willoughby, Tim 81, 112
Wilson, Nancy 68, 134
Wilson, Paul 68
Wilson, Yvonne 68
Winkles, Bill 52, 96
Distributive Education Club
Parliamentarian
Winn, Shirley 14, 16, 52, 94, 121,

135
Senior Class Girls' League
Rep., P. E. Assistant, Leg.
Assembly Rep., Biology Lab.
Assistant
Winston, Gary 52, 155
Lettermen's Club, Football,
Basketball, Baseball
Winton, Yun Soo 81, 100
Wirth, Miss Charlotte 88, 142
Wisner, Mary 81
Witherow, Mary 14, 68, 98, 123
Woiblet, Barbara 52, 98, 106
Band
Woiblet, Steve 68, 112
Wolfe, Alan 81, 113, 124
Wood, Don 68, 114
Wood, Donna 81, 102
Woodard, Francis 68, 102, 123
Woodard, Lewis 69, 111, 128
Woodard, Linda 68, 106, 122
Woolfolk, Chuck 14, 81, 100, 101
Worthington, Mr. Albert 87, 128
Wright, Alyice 81
Wroe, Barbara 52, 137
Library Assistant
Wroe, Catherine 68
Wroe, Sandra 68
Wurl, Georgia 53, 104, 122, 126,
134
Distributive Education Club,
Chemistry Lab. Assistant,
Girls' Glee Club, Choir, FTA
Wurl, Nancy 81, 102

Wurtz, Dan 81, 114
Wyrick, Lonice 68, 98, 109

Y

Yates, Lorinda 53
Pep Club
Yaw, Jean 53, 137
Yeend, Paulette 81
Yelenich, Mike 81, 112
York, Jack 81, 110, 140, 158, 161
York, Terry 68, 109, 134
Young, Betty 15, 81
Young, Cindy 81
Young, Frank 81, 109, 112, 149
Young, Mrs. Lois Jean 89
Youngman, Harold 53

Z

Zahl, Carl 53, 124
FFA Officer, FFA Judging
Team, FFA Parliamentary
Procedure Team, FFA Basket-
ball Team
Zaro, Mr. Louis 89
Zaro, Tony 81
Zbinden, Steve 53
Zehner, Darryl 81, 96, 112
Zimmerly, Lois 68
Zohner, Chuck 68, 114
Zuver, Rodney 69



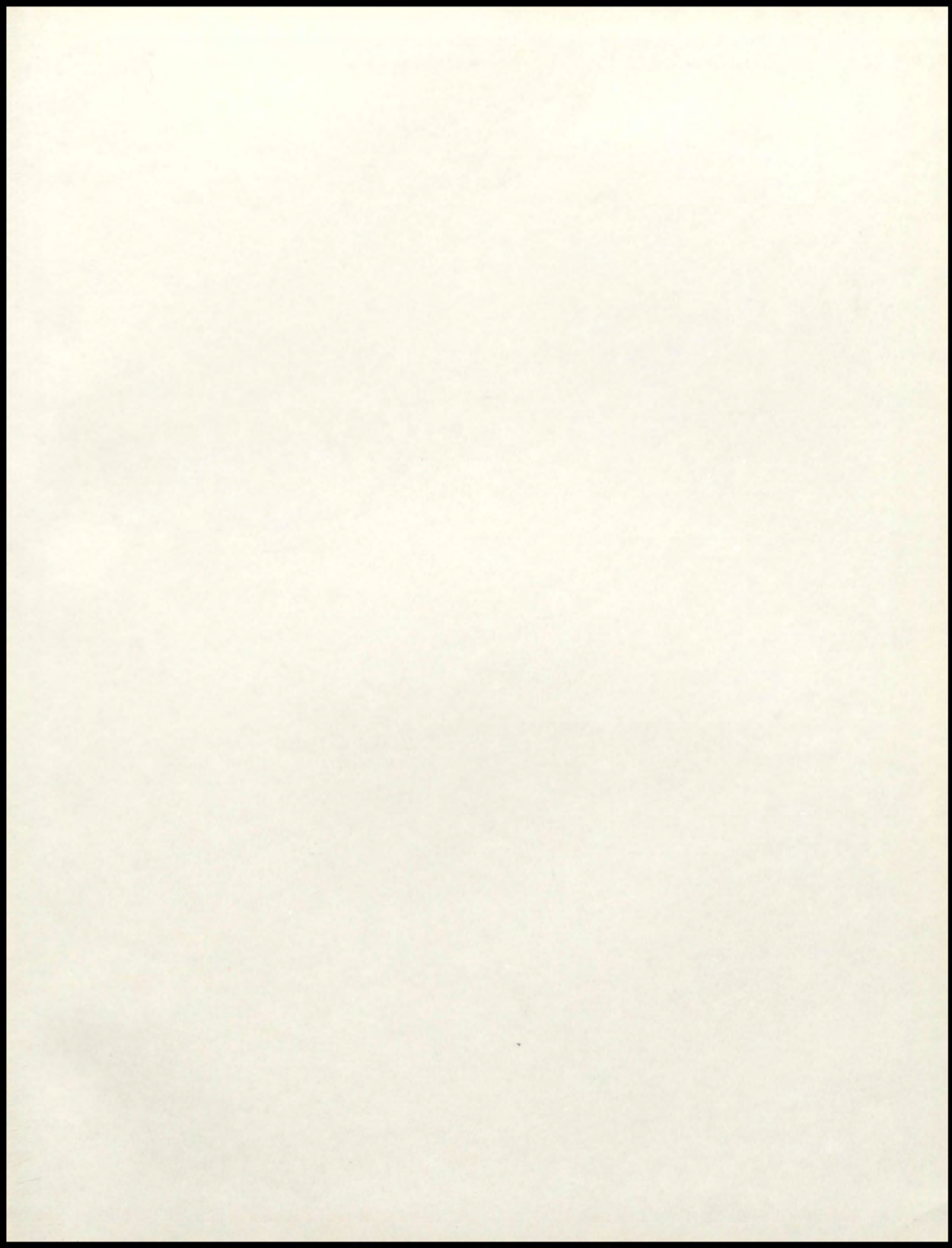



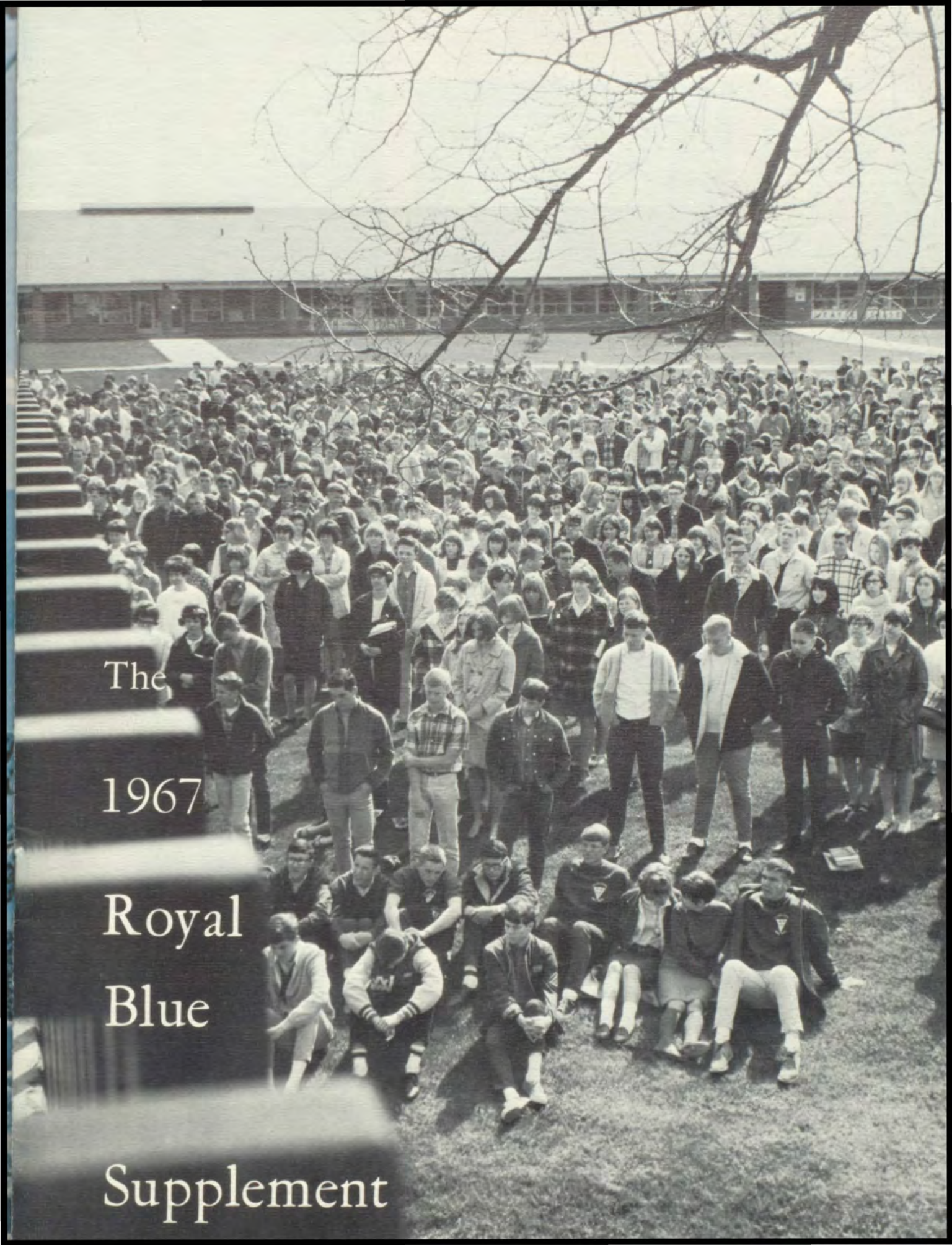

The

1967

Royal

Blue

Supplement

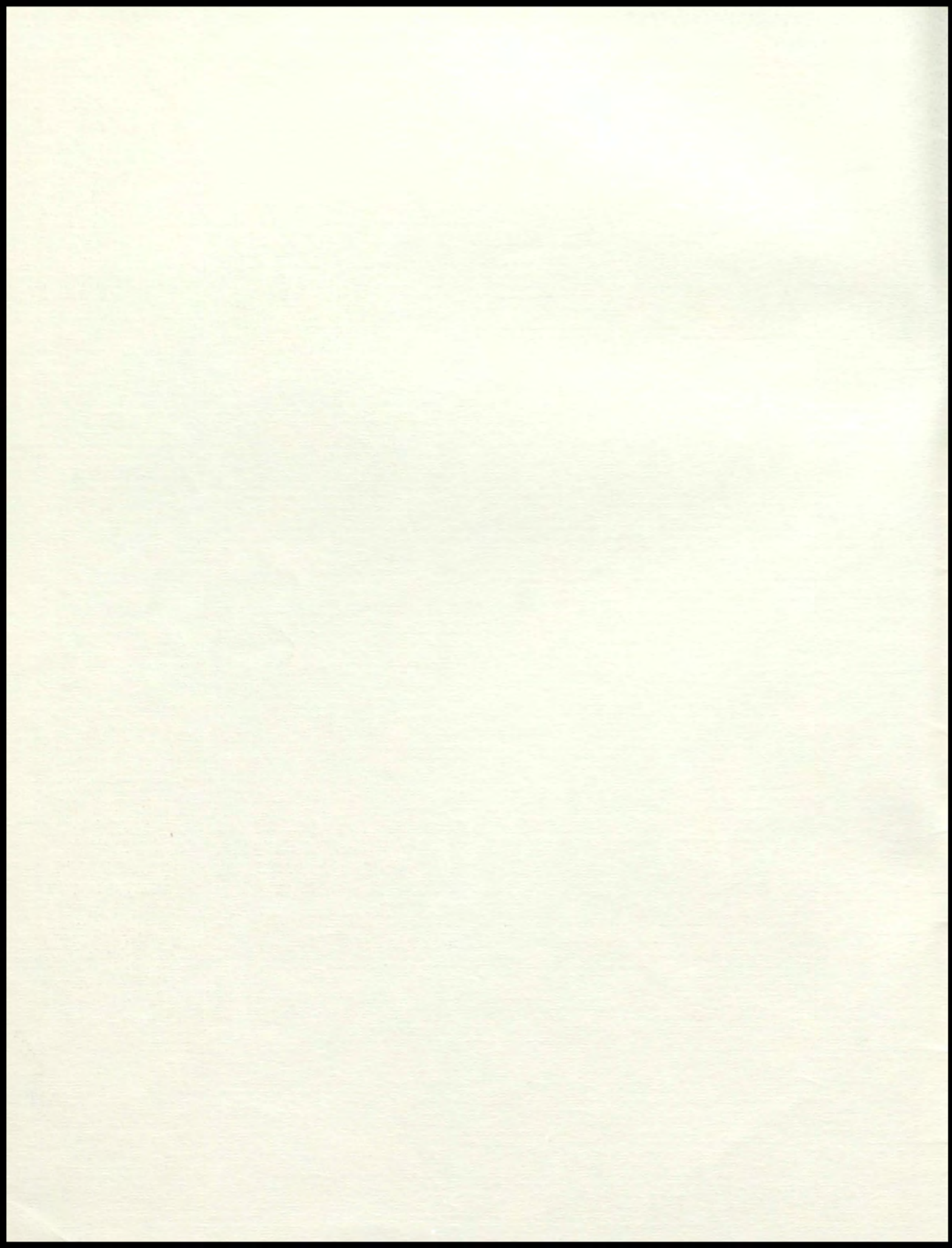



Retiring this year after five years at Wa-Hi is MRS. HELEN WHITENACK, who taught both advanced and standard English to sophomore classes. While at Wa-Hi, Mrs. Whitenack was quite active as a member of the language arts curriculum committee. She has also taken an active part in many of the projects of the English department including two book fairs. After a trip to Colorado this summer, Mrs. Whitenack plans to go to the coast.



After eight years at Wa-Hi, MR. RAY HARMON, science department head, will leave here to assume the same post at the new Walla Walla Community College. While at Wa-Hi, Mr. Harmon was also building representative for the Walla Walla Teachers' Association, Past President of the Walla Walla Science Club, and a member of the Curriculum Committee for physical science.

We thank you!



MR. JOHN F. RICHARDSON has taught a variety of subjects including biology, industrial arts, woodworking, and physical education since coming to Wa-Hi in 1953. He has accepted a position as head baseball and assistant basketball coach at Walla Walla's new community college next year. He will also teach industrial math and possibly physical education.



MR. ALBERT HAASE, who is retiring this year after 41 years of teaching, has taught distributive education here at Wa-Hi the last 10 years. DE classes have grown from an initial class of 11 to an enrollment of over 100. During his 26 years at Wa-Hi, he has also instructed typing and book-keeping classes. Next year he will be on the new junior college faculty.



COLONEL THOMAS M. MADDEN has been PMS here at Wa-Hi for nine years. He commented that Wa-Hi was the best school he had ever seen. He will spend some time at a language school in San Francisco and from there, go to Thailand.

MR. GLENN BAKER, physical education instructor, is leaving teaching to work for Green Giant Canning Company in Waitsburg. While at Wa-Hi, he was head wrestling coach, assistant football coach and a biology instructor.



Ten years ago, **MRS. MARY BAILEY** came to Wa-Hi as an English and journalism teacher. She helped make the Journal an award winning high school newspaper. Going to Italy for a year with her husband and son, Mrs. Bailey plans to get some studying done as well as some rest.



Moving to the western side of the state, **MR. AL BOAZ**, chemistry instructor at Wa-Hi for the last 13 years, will be head of the science department and teacher of chemistry at Ferndale High School near Bellingham, Washington.



SGT. CHARLES HAYWARD is also leaving Wa-Hi to spend his summer as a platoon sergeant at an ROTC summer camp. From there, he will go to Viet Nam.



SFC. DERRY DECKER has been given reassignment in Viet Nam. He is to join the 21st Infantry Division in Chui Lai Province. SFC. Decker remarked that Wa-Hi has the best ROTC unit on the West Coast.

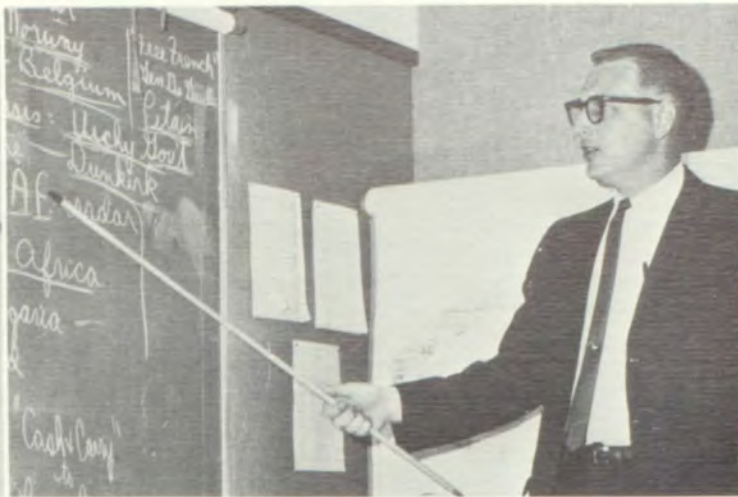

MR. MARVE MARCHBANKS is leaving to accept a position as an assistant principal in one of the Yakima schools. In addition to teaching socio-economics for the past five years, Mr. Marchbanks has been assistant football coach and JV coach. He has been active in the Walla Walla Education Association.

MRS. TONI PIERCE, English and reading instructor, will move to California where her husband has accepted a position as associate professor of modern languages at Chico State College. Mrs. Pierce has applied for certification in California and hopes to teach in a high school nearby.



A newcomer to Wa-Hi this year, **MR. CLARENCE LIPPERT**, world history teacher, will be returning to Nebraska where he has accepted an assistantship at Wayne University. He will be studying toward his masters degree in history at the same time.

MRS. SUSAN WASSON will become a full time housewife. For the past two and a half years she has been teaching office practice & mimeographing in the commercial department.



MRS. PEGGY HOYT, home economics instructor for the past three years, is retiring from an 18 year teaching career to enjoy her many hobbies and interests at home. She plans to teach weaving, spinning, and dyeing privately.



MR. KENT MATHE-SON, social studies instructor and head basketball coach for the last two years, has been appointed vice principal at Ellensburg High School. He will be an assistant to another former Wa-Hi teacher, Dr. Rod Hermes.

After student teaching at Wa-Hi, **MRS. LYNDA BROCKWAY** taught sophomore and junior English here for two years. Originally from Seattle, she is returning west with her husband to instruct at Newport High School in Bellevue, Washington.



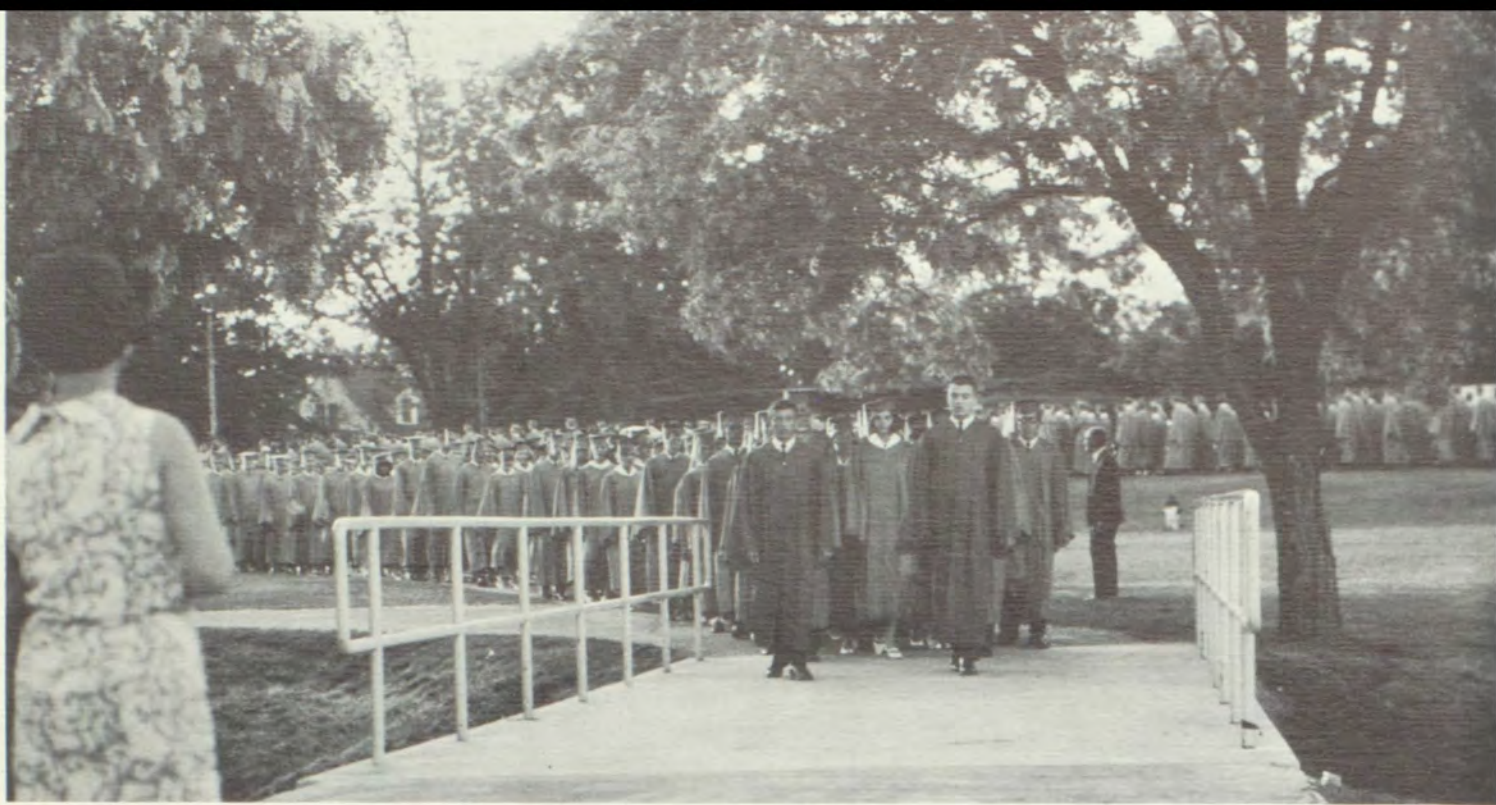

The 1967 Commencement procession was led by Jeff Buerstette and Eric Johnson, junior class presidents.

COMMENCEMENT SPEAKERS

PAUL FRANK

CAROL BENSON



HARLAN JONES



MARY FRENCH



STEVE KENYON

Finale!



The Class of 1967, 451 seniors compared to 4 seventy-five years ago, marched in a flowing line across the Walla Walla High School campus, a striking setting for the 75th Annual Commencement.

Members of the class have received many honors, scholarships and trophies. Besides the trophies to student speakers, those awarded at commencement included the Marshall Alexander Speech-Drama Trophy to Harlan Jones; the Legislative Assembly Award to Harlan Jones; the Brown Trophy to Roger Hart; the Lawrence Jacky Award to Gary Owsley; the Arion Foundation Awards for band, Ken Moore; for choir, Steve Stimmel; and for orchestra, Marie Coyle. The Terry Pepin Tennis Award was shared by Carole Storch and Steve Kenyon.

Introduced by class presidents, Ken Gates and Bob Haft, the seniors were presented their diplomas before nearly 3200 parents and family, teachers, and friends.



Baccalaureate Speaker Rev. Emrys Thomas
Seniors receiving diplomas

The orchestra provided preliminary music.
Commencement procession

Baccalaureate and Commencement

The Class of 1967.



JIM KATON



SCOTT BROTHERTON

DAN ALLEY



1967 BASEBALL SCORES

Wa-Hi 11	Mac-Hi	0
Wa-Hi 13	Mac-Hi	1
Wa-Hi 13	Mac-Hi	2
Wa-Hi 7	Mac-Hi	0
Wa-Hi 6	Mac-Hi	7
Wa-Hi 11	Hermiston	3
Wa-Hi 4	Eisenhower	1
Wa-Hi 14	Eisenhower	5
Wa-Hi 5	Pendleton	1
Wa-Hi 11	Pendleton	3
Wa-Hi 2	Davis	1
Wa-Hi 4	Davis	3
Wa-Hi 2	Wenatchee	4
Wa-Hi 11	Wenatchee	2
Wa-Hi 7	Pendleton	4
Wa-Hi 3	Pendleton	0
Wa-Hi 0	Moses Lake	1
Wa-Hi 4	Moses Lake	1
Wa-Hi 9	Kennewick	0
Wa-Hi 11	Pasco	4
Wa-Hi 4	Pasco	3
Wa-Hi 2	Kennewick	0
Wa-Hi 4	Kennewick	0
Wa-Hi 11	Hermiston	1
Wa-Hi 17	Hermiston	8
Wa-Hi 2	Richland	4
Wa-Hi 8	Richland	5

Big Eight Champions

MIKE MURR



WARD
SANDBURG



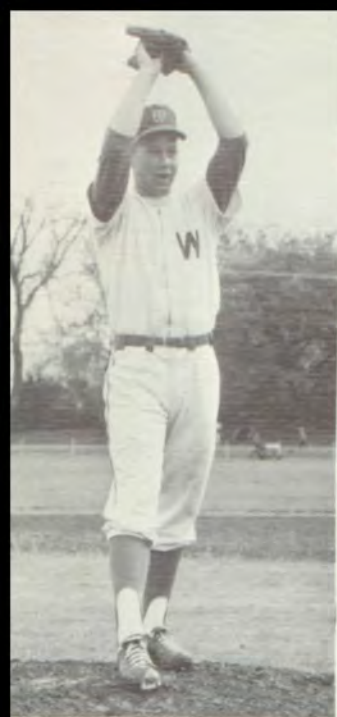

MIKE HANSON



MIKE CASEY



KEN GATES

JUNIOR VARSITY BASEBALL TEAM — FRONT ROW: Kim Crumpacker, John Briggs, Dave McKenzie, Rich Collins, Tom Angotti, Dave Boschker, Jim McIntosh, Larry Mitchell, Dan Ferguson. **ROW 2:** Coach Marve Marchbanks, Gary Carlson, Dave Case, Vern Klein, Mike Eisele, Art Meyer, Rob Forbes, Frank McClenny, Lee Abbott, Ron Harris.

This was the best season Wa-Hi has had since 1943 when they won the old Cross State League. It is the first time that the Blue Devils have won the Big Eight Conference in the two years of their membership in the league. In the championship game, Dan Alley pitched an 8 to 5 win over Richland.

Two outstanding sophomores were Mike Murr, who led the team in batting average (.490), stolen bases (31), doubles (5), hits (50), and runs (41), and Mike Hanson, who had the best record as a pitcher in winning 7 out of his 8 starts. Dan Alley has been the number one pitcher for the last two years.

Missing next year from the lineup due to graduation will be Ken Morgan, Roger Hart, Ron Johnson, Gary Owsley, Dan Alley, Gary Winston, and Ken Gates. Coach Bill Bieloh commented on this year's team, "This is the best team I have had since I have coached at Wa-Hi."



STEVE MARTIN



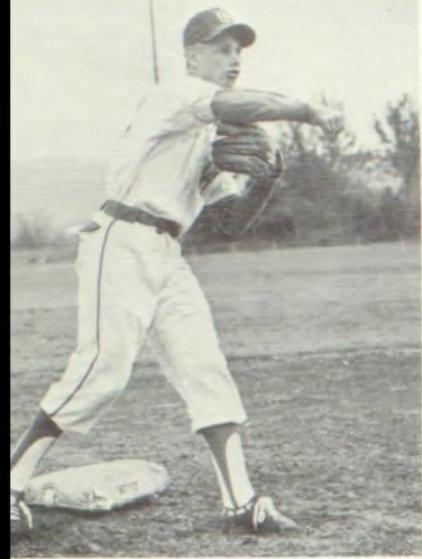

DENNIS DICKEY



BRUCE CRIST
and
STEVE AYCOCK
managers



ROGER HART



RON JOHNSON



GARY WINSTON

NOT PICTURED: STEVE ARLAND
and GARY OWSLEY.

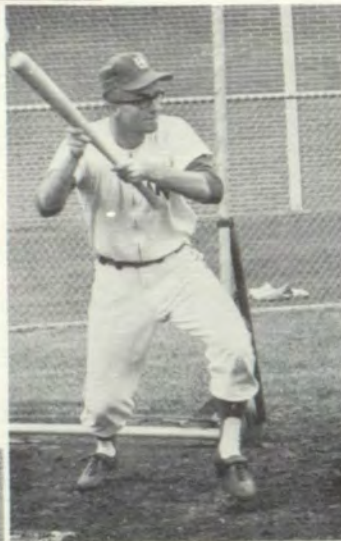

KEN MORGAN

JERRY JONES

BILL BIELOH
coach



Track

MR. RON HUNTINGTON (coach), DALE FULLER, JERRY GADDY, (Steve Stimmel), MR. CHUCK MCBRIDE (coach), and DICK SIDDON admire the first place trophy for the mile relay.



RICH EAGON
pole vault



Two of the relay teams performed very well this year with their members making a commendable record. The four mile team consisting of Scott Mohrland, Jerry Rea, Willie Hernandez, and Jack York set a Big Eight record at Yakima. The mile relay team composed of Tim Campbell, Jeff Barnett, Dale Fuller and Dick Siddon won all but the district meet.

The only graduating senior, Rich Eagon, vaulted around 13 feet. Jerry Gaddy did a good job against tough competition by turning in the third best shot put record in the history of Wa-Hi. Sophomore Mark Grudzinski, the best broad jump prospect, and Jack York, a good two miler, were among 17 who earned the right to participate in the sub-district meet. The others included Barnett, Jeff Buerstette, Campbell, Fuller, Gaddy, Jim Hahner, Hernandez, Lynn Hoggan, Mohrland, Rea, Rich Saxon, Siddon, Joe Small, Walt Terry and Gary Wasemiller.



LEFT:
JEFF
BARNETT
mile relay



JACK
YORK
2 mile



DALE FULLER and DICK SIDDON
mile relay

JERRY GADDY
shot put

JIM HAHNER
440 and 880 relay

JOE SMALL
high jump

GARY WASEMILLER
880 relay

DAN HUNTLEY
pole vault

LYNN HOGGAN
mile

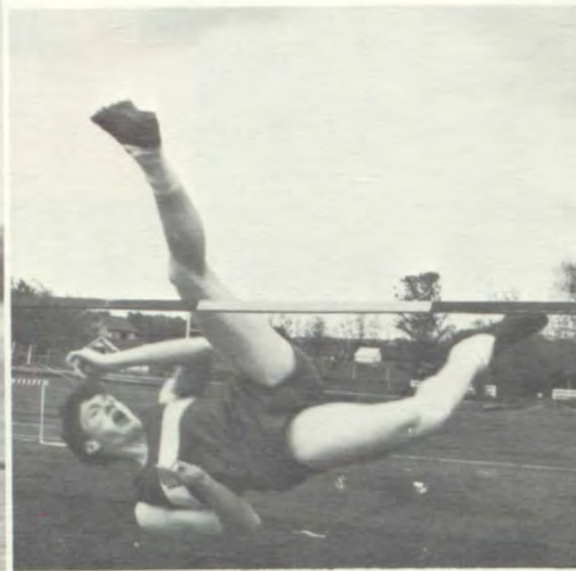

FORREST MCINTOSH
manager

WALTER TERRY
880 relay

JEFF BUERSTATTE
880 relay



MARK GRUDZINSKI
broad jump

JERRY REA
mile

RICH SAXON
880 relay

SCOTT MOHRLAND
half mile

TIM CAMPBELL
mile relay and high hurdles

WILLIE HERNANDEZ
2 mile

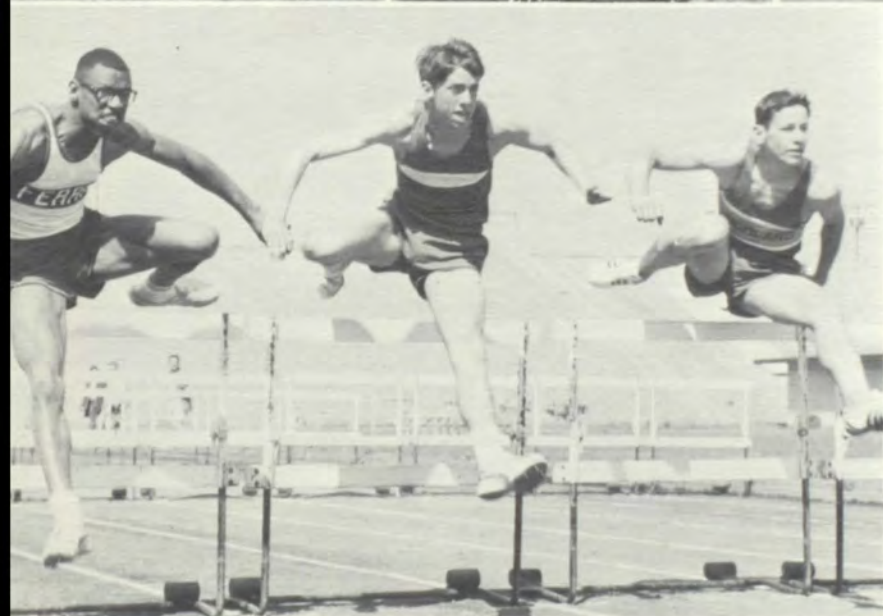



Wa-Hi had its own arbor day this spring when Homeroom S25 spearheaded the campus beautification project. Many homerooms, school and civic organizations, individuals, and the maintenance department co-operated. Members of S25 studied the architect's plan for the grounds, secured prices, and distributed instructions for planting the trees. Planting day climaxed the work of many committees. Committee chairmen included Doug Jewett, general; Carol Gibbs, publicity; Bob Buchanan, purchasing; Chris Hogenson and Gary Roth, co-ordinating; Irene White, tips on the planting process; Chris Goodwin, Diana Montgomery, and Karen Preston, finances; Dave Hulse, planned layout. Mr. VanDeGrift, homeroom teacher, and Mr. Morrison and Mr. Lamb from the maintenance department assisted with the project.



Arbor Day in Action





FRONT ROW: Karen Moro, Debbie Davis, Jeannie Garske, Shirley Winn, Sherrie Black, Carol Walters, Valerie Rietz. ROW 2: Marilee Robison, Marilee Fouts, Carol Benson, Virginia Hays, Leslie Stockton, Paula Downing, Margaret Van Beek. ROW 3: Miss Charlotte Wirth (coach), Jill Largent, Marcia Follett, Susan Taylor, Karen Rodda, Kathy Rodda, Sheryl Beck, Mrs. Arleen Smith (coach).

SHIRLEY WINN



MARGARET VAN BEEK

Girls' Track

The Wa-Hi girls' track team was quite successful this year, with many qualifying members returning with laurels from the Inland Empire AAU track meet in Coeur d'Alene. Leslie Stockton set a new record in the 880 yard run; Leslie also received the trophy for outstanding track girl. Kathy Hanson came in fourth in the 100 yard dash; Jill Largent placed second in the 440 yard run; Margaret Van Beek came in second in the 50 yard low hurdles. Kathy Hanson was third in the high jump and Margaret Van Beek second in the standing broad jump. Marilee Fouts placed second in the shot put. In the 440 relay, the team of Jill Largent, Kathy Hanson, Margaret Van Beek, and Marilee Fouts placed second.



MARILEE FOUTS



JEANNIE GARSKE



LARRY SIEGEL



DOUG MATTHEWS



MIKE ANDERSON

MR. LIGHT
coach



DUAL MATCH SCORES

Wa-Hi 12½	Kennewick	11½
Wa-Hi 20	Pendleton	4
Wa-Hi 19	Richland	11
Wa-Hi 14	Pasco	10
Wa-Hi 10½	Richland	13½
Wa-Hi 17½	Hermiston	½
Wa-Hi 21½	Hermiston	2½
Wa-Hi 16	Kennewick	8
Wa-Hi 9	Pasco	15
Wa-Hi 22	Pendleton	2

Golf

Besides the dual matches, Walla Walla High School's golfers, winners of the Big Eight Championship, played several invitational matches. In the Spokane Invitational, Mike Anderson, Larry Siegel, Ken Hendrix, and Doug Matthews came in third with a 330. A team composed of Mike Anderson, Larry Siegel, Ken Hendrix, and Rick Hartwig placed 5th in the Kennewick Invitational with 370. They also won the Big Eight Championship tourney with a 294 and placed 7th in the state with 312.



GOLF—FRONT ROW: Larry Siegel, Rick Hartwig, Ken Hendrix, Jim Phillips. ROW 2: Ray Williams, Dean Fondahn, Greg Pepin, Mike Anderson, John Bisha, Kevin Husted. NOT PICTURED: Doug Matthews, Bruce Hill.

CAROLE STORCH and
KELLY ABAJIAN





DON HAMLIN and
GORDON BEMROSE



Tennis



MR. FAHRINGER
coach

The tennis team had a successful year. For the season, the boys won 10 and lost 2 while the girls came up with 8 wins and three losses. Both finished third in the league with 5-2 records. In singles, Steve Kenyon led with 9 wins and 1 loss; Mary Schaeffer followed with an 8-0 season, while Dan Hess turned in a 7-3 season. Steve Kenyon and Val Hein topped the doubles with 11 wins and 2 losses; Becky Mitchell and Mary Schaeffer finished 6-5.

BOYS—FRONT ROW: Dan Hess, Dan Buckley, Ken Fong, Greg Wendler, Dave Kolbus, Val Hein, Craig Johnson. **ROW 2:** Gordon Bemrose, John Moore, Dan Bailey, Don Bogle, Dick Adams, Eric Johnson, Glen Hansens, Don Hamlin, Steve Kenyon. **NOT PICTURED:** Bill Stiller, Allen Smith, Randy Pierce, Tom Nash, Ron Gawith, Steve Johnson, Dick Simon, Jim Reid, Randy Peterman, Wayne Duff. **GIRLS—FRONT ROW:** Carole Storch, Mary Schaeffer, Kelly Abajain, Carolyn Kenyon, Kim Whitney. **ROW 2:** Kathy Swenson, Nancy Barton, Peggy Smith, Denise Rowse, Marcia Wendler, Becky Mitchell. **NOT PICTURED:** Laura Futhey, Judy Mason, Becky Mumm, Sandi Wilson.

BOYS	1967 SCORES	GIRLS
Wa-Hi 7 Pasco	0	Wa-Hi 3 Pasco 4
Wa-Hi 6 Kennewick	1	Wa-Hi 6 Kennewick 1
Wa-Hi 5 Lewiston	2	Wa-Hi 6 Lewiston 0
Wa-Hi 4 Davis	3	Wa-Hi 4 Davis 3
Wa-Hi 1 Eisenhower	6	Wa-Hi 5 Eisenhower 2
Wa-Hi 1 Wenatchee	6	Wa-Hi 5 Wenatchee 2
Wa-Hi 6 Moses Lake	1	Wa-Hi 6 Moses Lake 1
Wa-Hi 5 Pendleton	1	Wa-Hi
Wa-Hi 4 Richland	3	Wa-Hi 2 Richland 4
Wa-Hi 7 Pasco	0	Wa-Hi 1 Pasco 6

BECKY MITCHELL and MARY SCHAEFFER

MARCIA WENDLER

MR. HANSEN presents the Terry Pepin Award to CAROLE STORCH and STEVE KENYON.





Royalty for
**STRAWBERRY
 FIELDS FOREVER**

- Princess Christie Viestenz
- Princess Jeannie Ganguet
- Queen Colleen Bergevin
- Princess Mary French
- Princess Phyllis Merkle

Strawberry Fields Forever



Royalty for **THE SWEET SHOPPE**

- Princess Jane Frazier, Princess Marcia Bergevin, Queen Lynn Chamberlain, Princess Cathy Boule, Princess Sharie Black.

The Sweet Shoppe





Gambit



Royalty for GAMBIT: Princess Linda Laufer, Princess Betty Harold, Queen Jeannie Ganguet, Princess Kelly Abajian. NOT PICTURED: Princess Phyllis Merkle.

The highlight of the annual Military Ball is the announcement of new officers for the coming year. The new commanding officer will be Cadet Colonel Bill Hector with Cadet Lt. Col. Bert Kinman the executive officer. Other appointments include Cadet Major Dale Fuller, drill team commander; Cadet Major Jim Cannon, rifle team; and Lt. Col. Jeannie Helzer, the sponsor corps.

The annual Military Review was held May 19th on the Wa-Hi campus this year and viewed by the entire student body. Many awards were presented to individuals for excellence and to companies, platoons and squads for outstanding performance.



Military Review



Spaghetti Dinner



Distributive
Education
Banquet



German
Banquet



Latin
Banquet



NHS Initiation
FFA Awards Banquet



FHA
Banquet



Publications Banquet
Fall Sports Banquet
French Dessert

FTA Award Banquet
Winter Sports Banquet

Banquets- - - -



You the Jury

In a tense courtroom drama, Bill Hughes (Jim Overman) was tried for the theft of Miss Townley's (Lynn Chamberlain) \$300. Drexel (Tom Beechiner), Bill's attorney, held the case until climaxed by Slater (Bruce Bjerke), the prosecuting attorney, who brought in more evidence. The judge (Dan Hess) was kept awake by the clerk, (Frank Corkrum). Witnesses included Mrs. Hughes (Jaci Bescup), Becky (Chris Whitner), Miss Townley, Emma Baird (Mary Wisner), Wylie (Bill Hunter), Lynch (Steve Johnson), Mrs. Matthews (Gretchen Leslie), and Hansen (Buddy Carlisle). Steve Kenyon served as narrator and Mr. Charles Patterson as director.

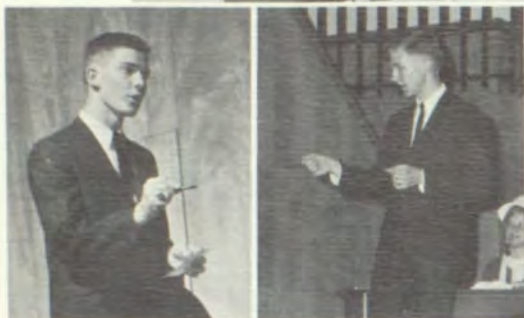

A shattering cup and two ghostly appearances drove poor Framton Nuttle (Buddy Carlisle) right out of the play. "The Open Window" was directed by Lorraine Brassard. Members of the high-strung Sappleton household were Mrs. Sappleton (Grace McDowell), Vera (Lorraine Brassard), Maria (Lynn Cheatham), Mr. Sappleton (Bill Hunter), and Freddie (Steve Johnson).



The Open Window

Mimsy Were the Borogroves



"Mimsy Were The Borogroves" added melodrama to the evening's playbill. Scott and Emma Paradine (Kevin Nauss and Carolyn Kenyon) were introduced by a weird, baffling voice from somewhere out of reality. By frightening their never-at-home parents (Bob Haft and Georgia Havens) with a strange box containing an abacus like object and a crystal ball, a discreet psychiatrist (Chris Viestenz) was introduced as a sufficient answer to the two problems and to assure Mr. and Mrs. Paradine that they weren't cracking up. Through all the analysis, no solution was reached. Steve Kenyon directed and Steve Johnson produced.

